

100% LEASED MULTI-FAMILY INVESTMENT



Actual \$337,886 NOI | 5.63% Cap Rate

1939 N KENMORE AVE, LOS ANGELES, CA 90027



1939 N KENMORE AVENUE
LOS ANGELES, CA 90027

Property Details

Land Use: Apartment Building

Building Area: 18,317± Sq.Ft.

Land Area: 11,500± Sq.Ft.

Units: 18

Unit Mix: 1 Studio; 11 One-Bedroom; 6 Two-Bedroom

Zoning: LAR2

APN: 5589-017-040

Tenancy: 100% Occupied

Frontage: 70' on Kenmore Ave & 70' on Palmerston Pl

Asking Price: \$6,000,000
(\$333,333 Per Unit)



Property Highlights

- Prime Loz Feliz neighborhood multi-family purchase opportunity
- 100% leased investment
- Actual \$337,886 annual net income | 5.63% cap rate
- 2-street frontage: Block-to-block property between Kenmore Ave and Palmerston Pl
- Fantastic location between Los Feliz Blvd and Franklin Ave
- 5 blocks west of Vermont Ave and 8 blocks west of Hillhurst Ave
- Less than one mile south of the Greek Theater and Griffith Observatory
- *Building utilities are master metered and paid by the owner through the rents collected*

PHOTO FROM PALMERSTON PLACE



Jeff Luster & Rene Mexia | Major Properties

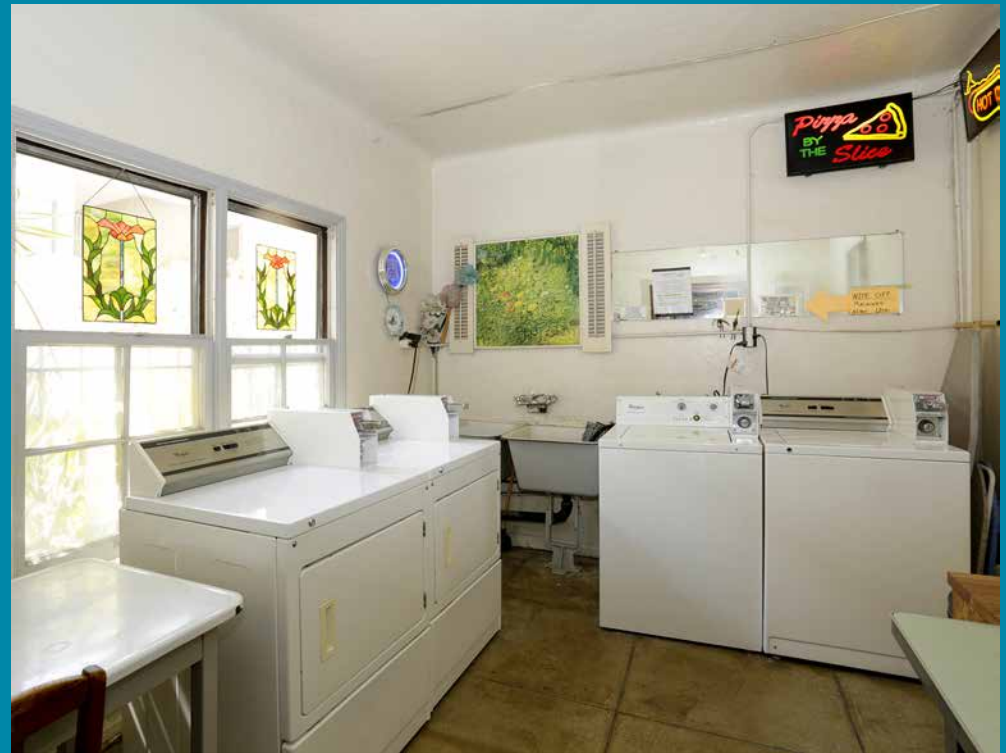
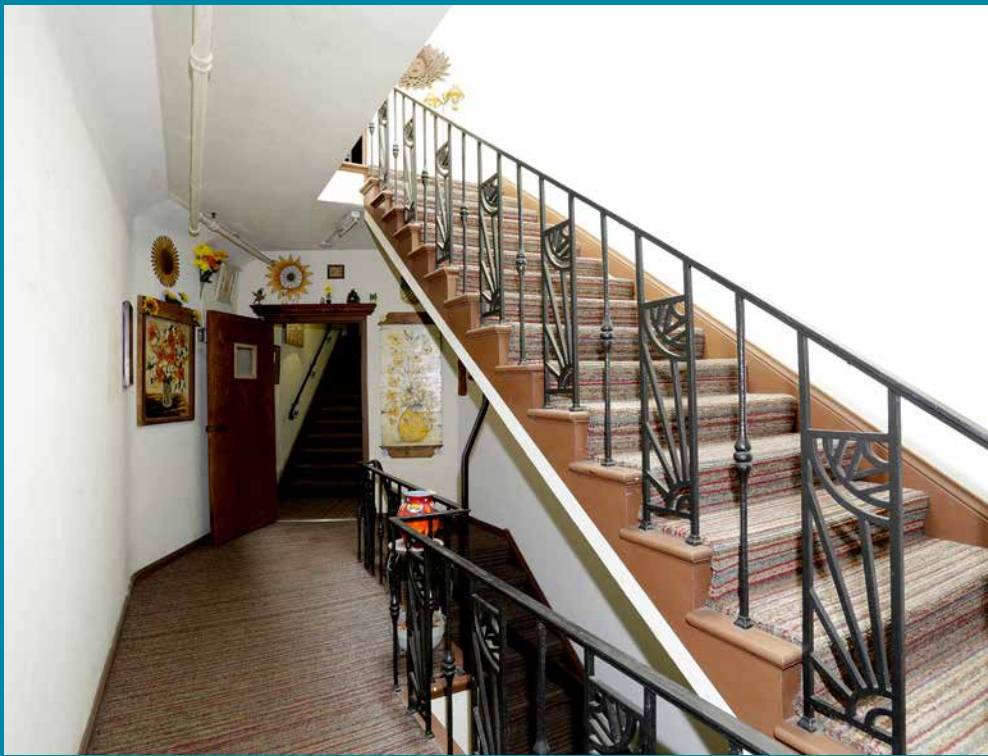

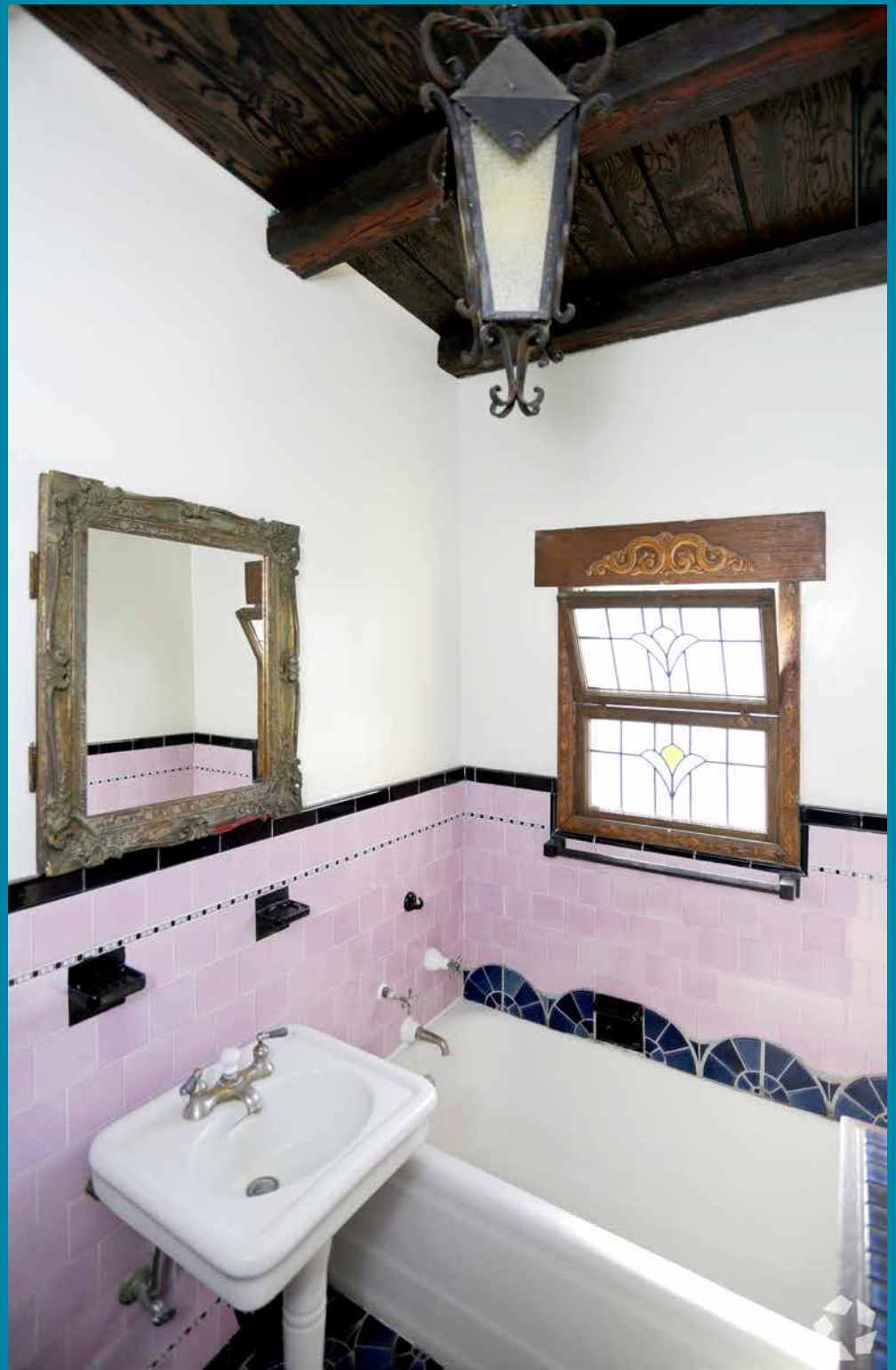
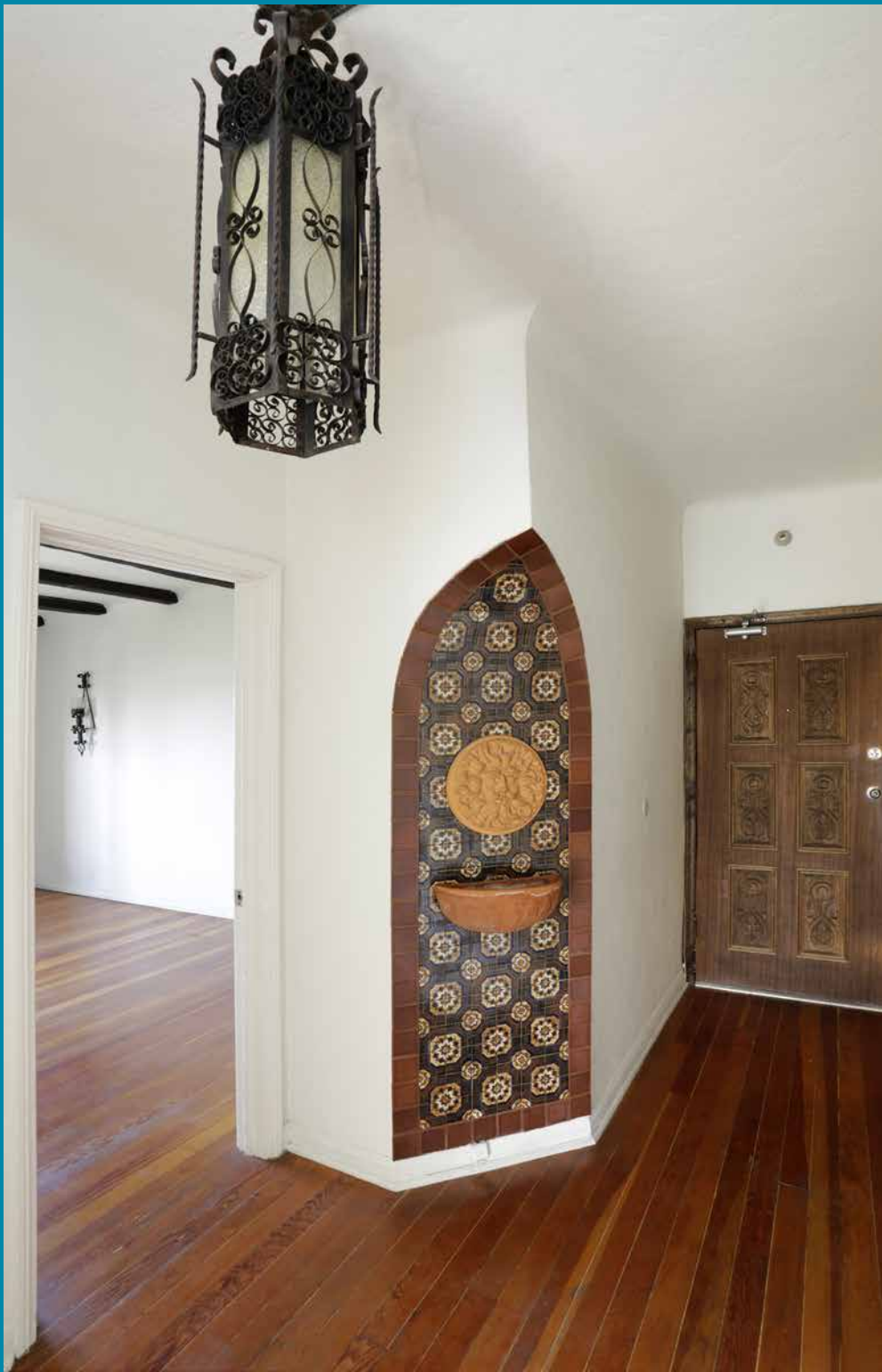

INCOME & EXPENSE

INCOME

Total Monthly Gross Income:	\$ 49,714.00
Total Annual Gross Income:	\$ 596,568.00

EXPENSES

Advertising and Marketing	\$1,791.00	
Apt. Inspection Fee	\$1,287.92	
Business License & Permits	\$657.26	
Credit Check	\$15.00	
Fire Safety Annual Test	\$1,049.00	
Fire Alarm Monitoring	\$494.23	
Garden & Landscaping	\$2,996.00	
Apartment Insurance	\$28,823.81	
General Liability Insurance	-\$9.54	
Mgmt Fees	\$26,273.00	
Mgmt Labor	\$62,205.00	
Property Taxes*	\$75,000.00	
Rent Registration	\$1,035.50	
Repairs & Maintenance	\$2,707.00	
Maintenance	\$1,780.86	
Maintenance Materials	\$1,536.11	
Repairs	\$1,750.00	
Telephone Expense	\$35.15	
Utilities	\$1,229.09	
DWP	\$33,671.67	
Gas	\$8,893.85	
Phone	\$176.18	
Trash	\$5,283.64	
Total Expenses	\$258,681.73	\$ 258,681.73
Net Annual Operating Income		\$ 337,886.27
Cap Rate		5.63%

*Based on \$6,000,000 Asking Price

RENT ROLL

UNIT	TYPE	RENT
A	2	\$3,362
B	2	\$3,184
C	Studio	\$1,800
100	1	\$2,949
101	2	\$3,158
102	1	\$2,476
103	1	\$2,887
104	1	\$2,211
105	2	\$3,735
106*	1	\$1,500
107	2	\$3,272
108	1	\$2,772
201	2	\$3,148
202	1	\$2,782
203	1	\$2,387
204	1	\$2,210
205	1	\$2,992
206	1	\$2,889
Total Income		\$49,714

* Manager's unit (call to discuss)

AERIAL PHOTO

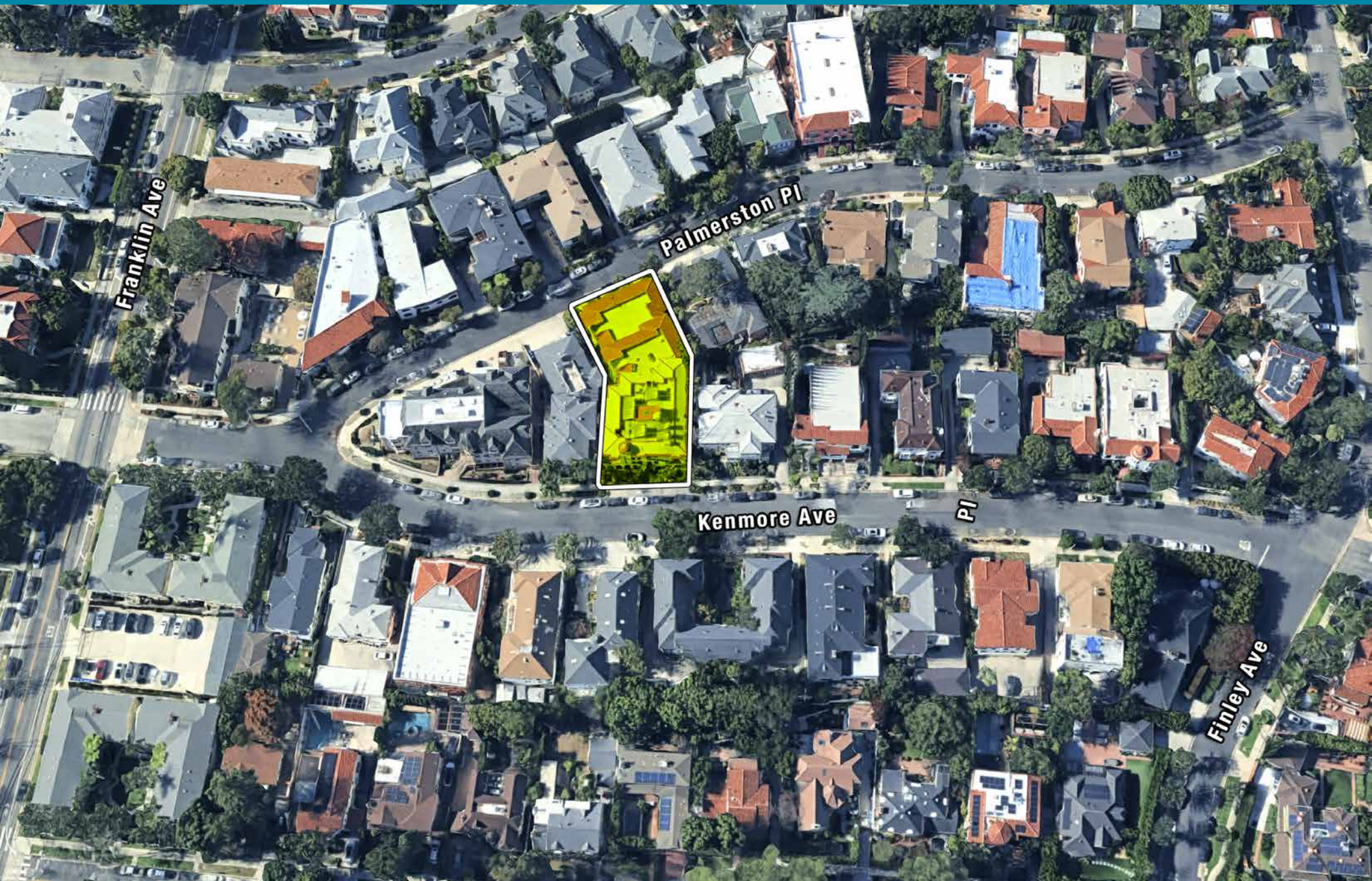

PLAT MAP



AREA MAP

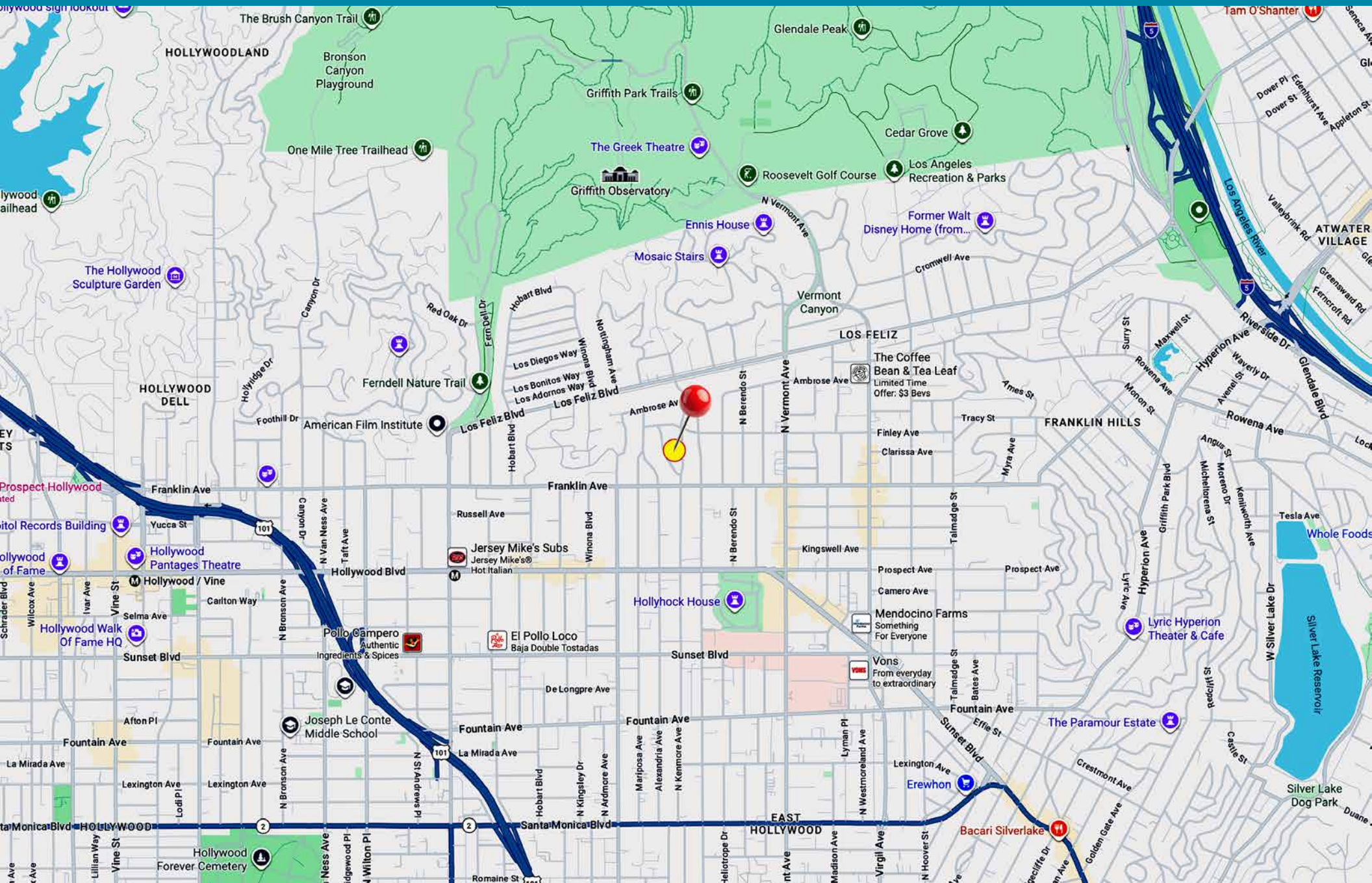

Jeff Luster & Rene Mexia | Major Properties

AREA DEMOGRAPHICS

Households By Income

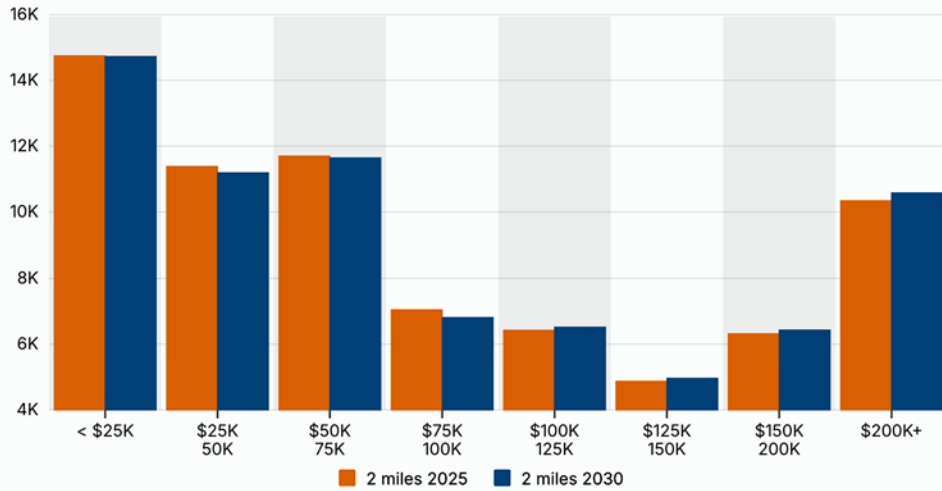

Household Income By Age

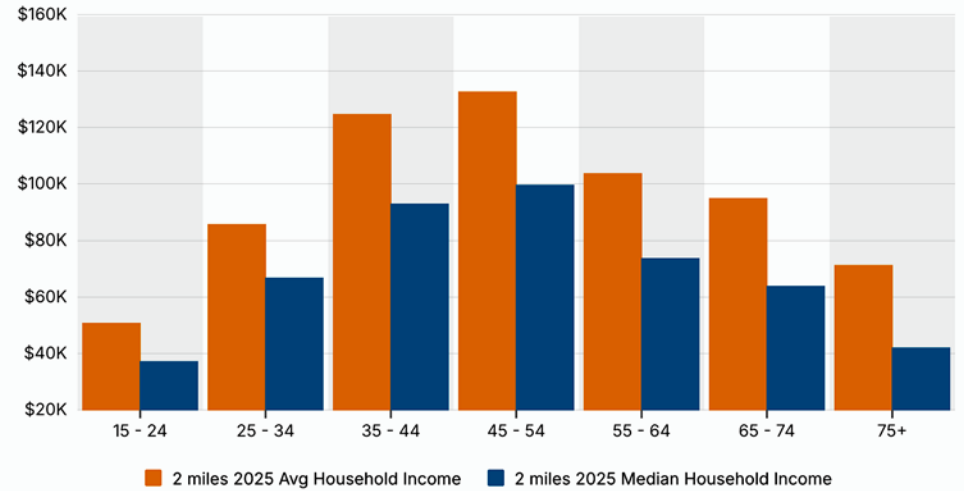

Housing Occupancy

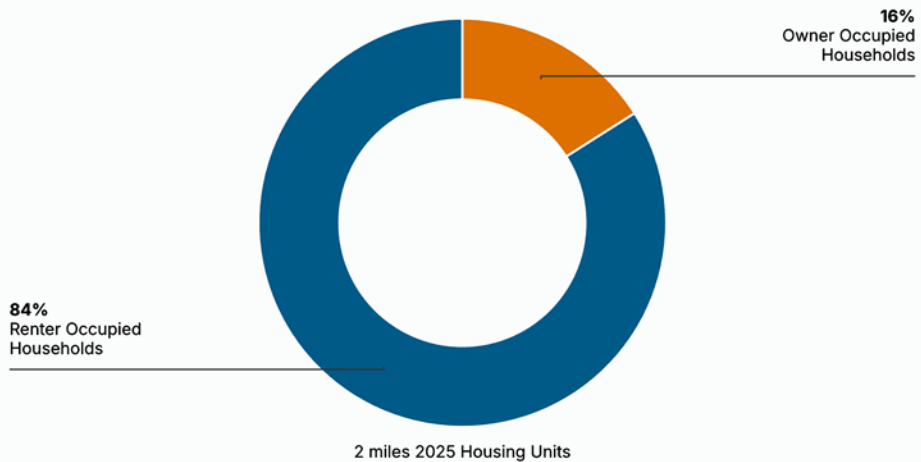

Home Values

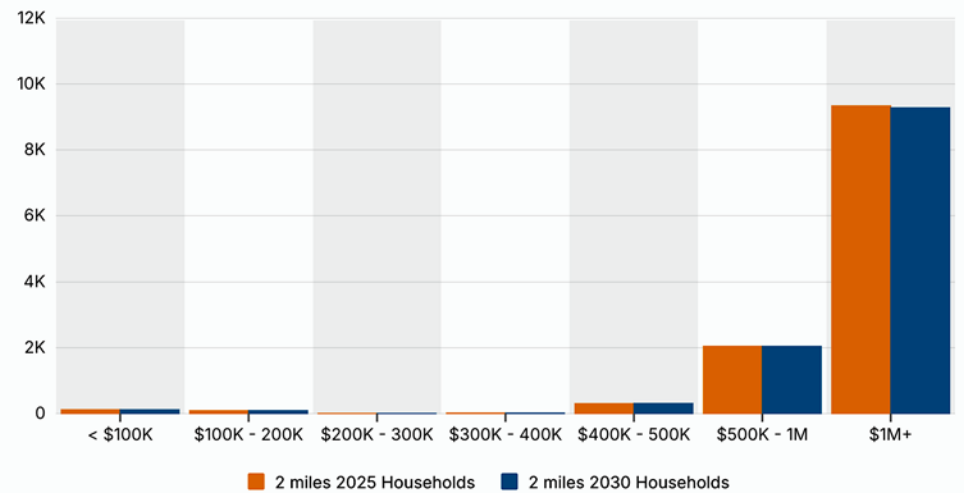

FOR SALE

1939 N KENMORE AVE, LOS ANGELES, CA 90027

18 UNIT APARTMENT FOR SALE

±18,317 SF Building on ±11,500 SF of Land

100% Occupied — \$337,886 NOI — 5.63% Cap Rate

The information contained in this offering material is confidential and furnished solely for the purpose of a review by prospective Buyers of the subject property and is not to be used for any other purpose or made available to any other person without the express written consent of Major Properties.

This Brochure was prepared by Major Properties. It contains summary information pertaining to the Property and does not purport to be all-inclusive or to contain all of the information that a prospective Buyer may desire. All information is provided for general reference purposes only and is subject to change. The summaries do not purport to be complete or accurate descriptions of the full documents involved, nor do they constitute a legal analysis of such documents.

This information has been secured from sources we believe to be reliable. We make no representations or warranties, expressed or implied, as to the accuracy of the information. References to square footage or age are approximate. Recipient of this report must verify the information and bears all risk for any inaccuracies.

Exclusively offered by:



Jeff Luster

CEO

213.747.4152 office

213.804.3013 mobile

jeff@majorproperties.com

LIC. 00636424



Rene Mexia

Senior Associate

213.747.4155 office

213.446.2286 mobile

rene@majorproperties.com

LIC. 01424387

MAJOR PROPERTIES
REAL ESTATE
Commercial & Industrial Specialists