



20, High East Street, Dorchester, Dorset, DT1 1HH

Available for Lease, High Street unit suitable for a variety of uses.



1173.00 sq ft

- Prominent High Street location
- Smart decor
- Low outgoings
- Parking space

£12,000 Per Annum

THE PROPERTY

The premises currently comprise a cafe/restaurant over 2 floors with room for approximately 40 covers on ground floor with fitted kitchen and customer WC's to the rear.

There is a basement that is currently used for storage but has been used for seating in the past.

Air conditioning/heating.

Garden/carparking space to the rear.

Approx 1,173sqft over the 2 floors.

SITUATION

20 High East Street is a long established commercial location with a mix of public houses, hotels, shops, restaurants and takeaways The premises are directly opposite Woods furniture store and close to the Kings Arms Hotel.

DIRECTIONS

The premises are situated on the corner of High East Street and Church Street (leading into Acland Road/Charles Street) which is a highly prominent junction in this position.

High East Street/High West Street is the old Roman road passing through east/west through the town from London Road to the east and Bridport Road to the west. Simply follow this road through and the property is 100m east of the Corn Exchange/Cornhill junction,

What3words///absent.reverses.frowns

LOCAL AUTHORITY

Dorset Council Tel: 01305 221000

Business Rates: RV £9,800 (Will qualify for 100% small business rates relief for small businesses)

ENERGY PERFORMANCE CERTIFICATE

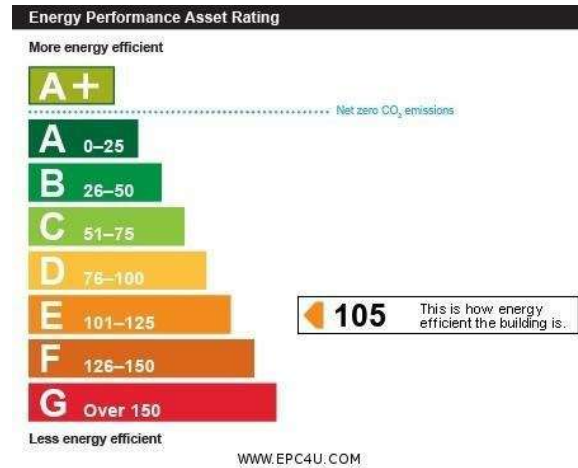

CODE FOR LEASING BUSINESS PREMISES

The Code for Leasing Business Premises in England and Wales strongly recommends you seek professional advice from a qualified surveyor, solicitor or licensed conveyancer before agreeing or signing a business tenancy agreement. The Code is available through professional institutions and trade associations or through the website:- www.leasingbusinesspremises.co.uk.

FINANCE ACT 1989

Unless otherwise stated, all prices and rents are quoted exclusive of Value Added Tax (V.A.T). Any intending purchasers or lessees should satisfy themselves independently as to VAT in respect of any transaction.

LEGAL COSTS

Each party to be responsible for their own legal costs incurred in the transaction.

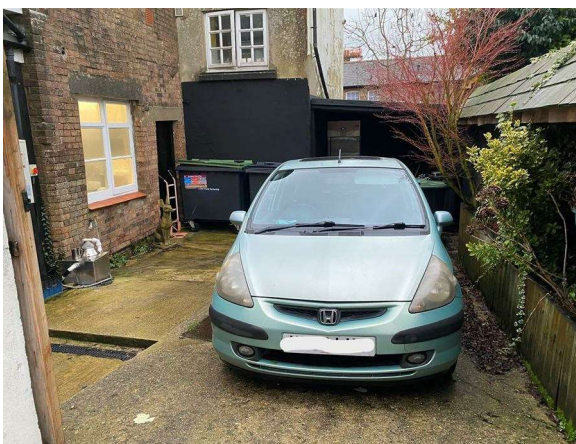

DorCom/JM/20.01.26



01305 261008 ext 3

commercial@symondsandsampson.co.uk
Symonds & Sampson LLP
6 Burraton Yard, Burraton Square,
Dorchester, Dorset DT1 3GR



Important Notice: Symonds & Sampson LLP and their Clients give notice that: 1. They have no authority to make or give any representations or warranties in relation to the property. These particulars do not form part of any offer or contract and must not be relied upon as statements or representations of fact. 2. Any areas, measurements or distances are approximate. The text, photographs and plans are for guidance only and are not necessarily comprehensive. It should not be assumed that the properties have all necessary planning, building regulation or other consents and Symonds and Sampson LLP have not tested any services, equipment of facilities. 3. We have not made any investigation into the existence or otherwise of any issues concerning pollution of the land, air or water contamination and the purchaser is responsible for making his/her own enquiries in this regard. 4. The property is sold subject to and with the benefit of all existing wayleaves, easements and rights of way whether public or private, specifically mentioned or not. The vendors shall not be required to define any such rights, privileges or advantages.