

**MAKING  
PROPERTY  
WORK**  
**SHW.CO.UK**

**SHW**



**TO LET**

**MODERN OFFICE / CLASS E SPACE IN MEWS DEVELOPMENT**  
**276 - 1,511 SQ FT (25.62 – 140.32 SQ M)**

**Units A, C & E Ironmongers Mews, Church Road, Barnes, London, SW13 0DQ**

**DESCRIPTION**

Ironmongers Mews is a modern development with 3 commercial units at ground floor.

Units A, C & E provide high quality Class E space suitable for office, medical or showroom type uses. Each unit has a WC and a high quality kitchen. Units A and E have elements of fit out already in situ.

Furniture can be available by way of separate negotiation.

The units are available separately or together.

**LOCATION**

Ironmongers Mews is located behind Church Road in Barnes, close to the junction with Rocks Lane.

There are a number of retailers and food and beverage outlets in the immediate vicinity including a Morrisons Daily, The Red Lion pub and various coffee shops and restaurants.

Barnes Station is 0.7 miles from the property (approx. 15 minute walk) providing services to:

- Putney - From 2 mins
- Clapham Junction - From 7 mins
- London Waterloo - From 19 mins

**ACCOMMODATION**

	NET INTERNAL AREA		GROSS INTERNAL AREA	
	SQ FT	SQ M	SQ FT	SQ M
Unit A	554	51.47	616	57.23
Unit C	241	22.39	276	25.62
Unit E	551	51.19	619	57.47
<b>TOTAL</b>	<b>1,346</b>	<b>125.05</b>	<b>1,511</b>	<b>140.32</b>

**AMENITIES**

- LED lighting
- Skylights
- VRF A/C system
- Wood laminate flooring
- WC to each unit
- Showers (Unit A & E only)
- Fitted kitchens
- 1 x parking space per unit (EV charging possible)
- PV panels to roof

**RENT**

Unit A - £25,000 per annum exclusive

Unit C - £12,000 per annum exclusive

Unit E - £25,000 per annum exclusive

**RATES**

Occupiers should make their own enquiries with the business rates department at the London Borough of Richmond Upon Thames.

**VAT**

The properties are elected for VAT and VAT will be charged on the rent and other lease payments.

**LEGAL COSTS**

Each party is to be responsible for their own legal fees.

**EPC**

The units have EPCs as follows:

Unit A: A-15

Unit C: A-18

Unit E: A-14

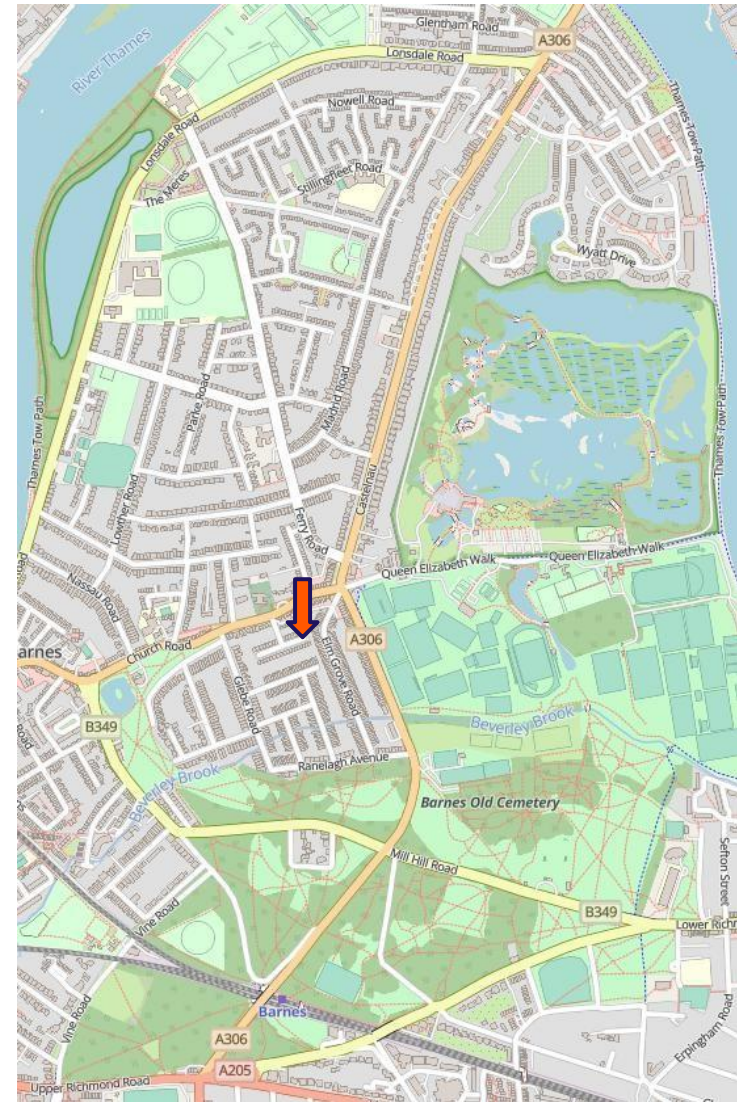

© [OpenStreetMap](https://www.openstreetmap.org/)

**VIEWINGS – 020 8546 0022**

Thomas Tarn t: 07943 579 296

Tom Batey t: 07947 373 868

Tom Reed t: 07867 232 653

e: ttarn@shw.co.uk

e: tbatey@shw.co.uk

e: treed@shw.co.uk

SHW Property

SHW Property

**MAKING  
PROPERTY  
WORK**

**SHW.CO.UK**

SHW prepares sales and letting particulars diligently and all reasonable steps are taken to ensure that they are correct. Neither a seller nor a landlord nor SHW will, however, be under any liability to any purchaser or tenant or prospective purchaser or tenant in respect of them. If a property is unoccupied, SHW may not have all the information required by a prospective purchaser or tenant in its possession, may not be able to obtain it and may not be able to verify all the information which it does hold. The mention of appliances and/or services or heating/cooling system or any other plant or fenestration systems in this description does not imply that they are in working order. Prospective purchasers should make their own investigations before finalising any agreement to purchase or lease. Note: Any maps or plans included in this document are obtained from Promap or Edozo under our Ordnance Survey Business Use Copyright licence ES 100017692 or are Goia Digital Plans including mapping data licensed from Ordnance Survey Crown Copyright 2007 under licence number PU 100017316

# Unit A

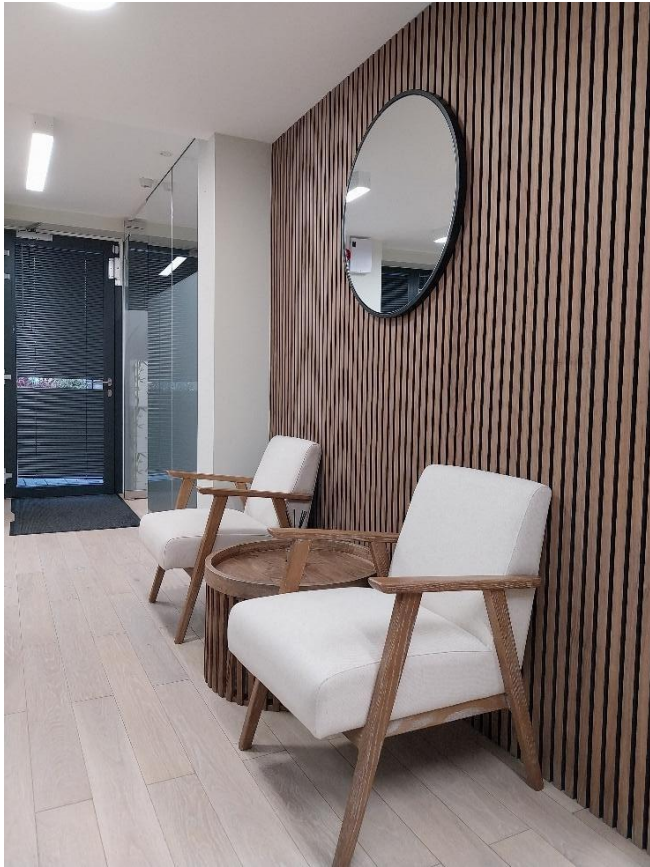

**VIEWINGS – 020 8546 0022**

**Thomas Tarn**

**t: 07943 579 296**

**e: ttarn@shw.co.uk**

**Tom Batey**

**t: 07947 373 868**

**e: tbatey@shw.co.uk**

**Tom Reed**

**t: 07867 232 653**

**e: treed@shw.co.uk**

 **SHW Property**

 **SHW Property**

SHW prepares sales and letting particulars diligently and all reasonable steps are taken to ensure that they are correct. Neither a seller nor a landlord nor SHW will, however, be under any liability to any purchaser or tenant or prospective purchaser or tenant in respect of them. If a property is unoccupied, SHW may not have all the information required by a prospective purchaser or tenant in its possession, may not be able to obtain it and may not be able to verify all the information which it does hold. The mention of appliances and/or services or heating/cooling system or any other plant or fenestration systems in this description does not imply that they are in working order. Prospective purchasers should make their own investigations before finalising any agreement to purchase or lease. Note. Any maps or plans included in this document are obtained from Promap or Edozo under our Ordnance Survey Business Use Copyright licence ES 100017692 or are Geo Digital Plans including mapping data licensed from Ordnance Survey Crown Copyright 2007 under licence number PU 100017316

# Unit C

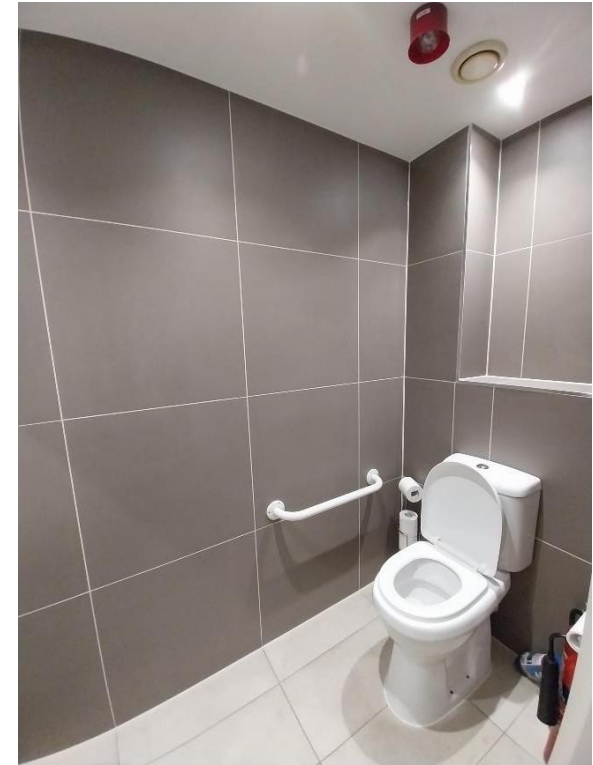

**VIEWINGS – 020 8546 0022**

**Thomas Tarn**

**t: 07943 579 296**

**e: ttarn@shw.co.uk**

**Tom Batey**

**t: 07947 373 868**

**e: tbatey@shw.co.uk**

**Tom Reed**

**t: 07867 232 653**

**e: treed@shw.co.uk**

 **SHW Property**

 **SHW Property**

SHW prepares sales and letting particulars diligently and all reasonable steps are taken to ensure that they are correct. Neither a seller nor a landlord nor SHW will, however, be under any liability to any purchaser or tenant or prospective purchaser or tenant in respect of them. If a property is unoccupied, SHW may not have all the information required by a prospective purchaser or tenant in its possession, may not be able to obtain it and may not be able to verify all the information which it does hold. The mention of appliances and/or services or heating/cooling system or any other plant or fenestration systems in this description does not imply that they are in working order. Prospective purchasers should make their own investigations before finalising any agreement to purchase or lease. Note: Any maps or plans included in this document are obtained from Promap or Edozo under our Ordnance Survey Business Use Copyright licence ES 100017692 or are Geo Digital Plans including mapping data licensed from Ordnance Survey Crown Copyright 2007 under licence number PU 100017316

# Unit E



**VIEWINGS – 020 8546 0022**

**Thomas Tarn**

**t: 07943 579 296**

**e: ttarn@shw.co.uk**

**Tom Batey**

**t: 07947 373 868**

**e: tbatey@shw.co.uk**

**Tom Reed**

**t: 07867 232 653**

**e: treed@shw.co.uk**



**SHW Property**



**SHW Property**

SHW prepares sales and letting particulars diligently and all reasonable steps are taken to ensure that they are correct. Neither a seller nor a landlord nor SHW will, however, be under any liability to any purchaser or tenant or prospective purchaser or tenant in respect of them. If a property is unoccupied, SHW may not have all the information required by a prospective purchaser or tenant in its possession, may not be able to obtain it and may not be able to verify all the information which it does hold. The mention of appliances and/or services or heating/cooling system or any other plant or fenestration systems in this description does not imply that they are in working order. Prospective purchasers should make their own investigations before finalising any agreement to purchase or lease. Note: Any maps or plans included in this document are obtained from Promap or Edozo under our Ordnance Survey Business Use Copyright licence ES 100017692 or are Geo Digital Plans including mapping data licensed from Ordnance Survey Crown Copyright 2007 under licence number PU 100017316