

KEY PLAN

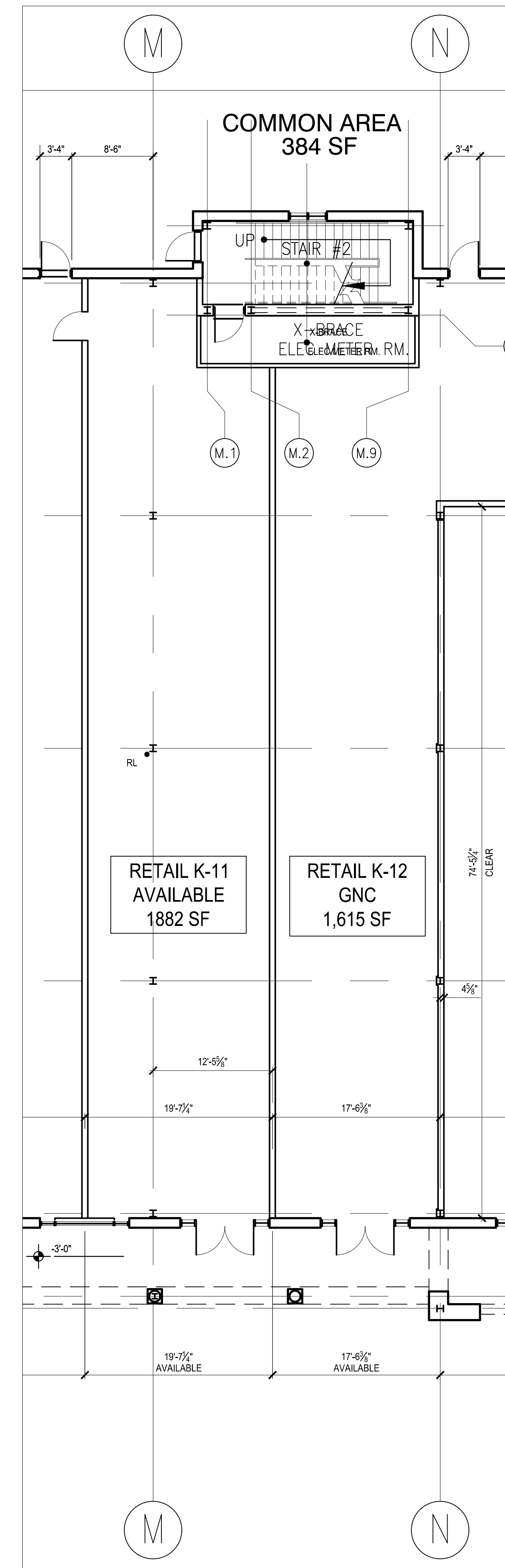

PARTIAL FLOOR PLAN $\frac{1}{8}''=1'-0''$

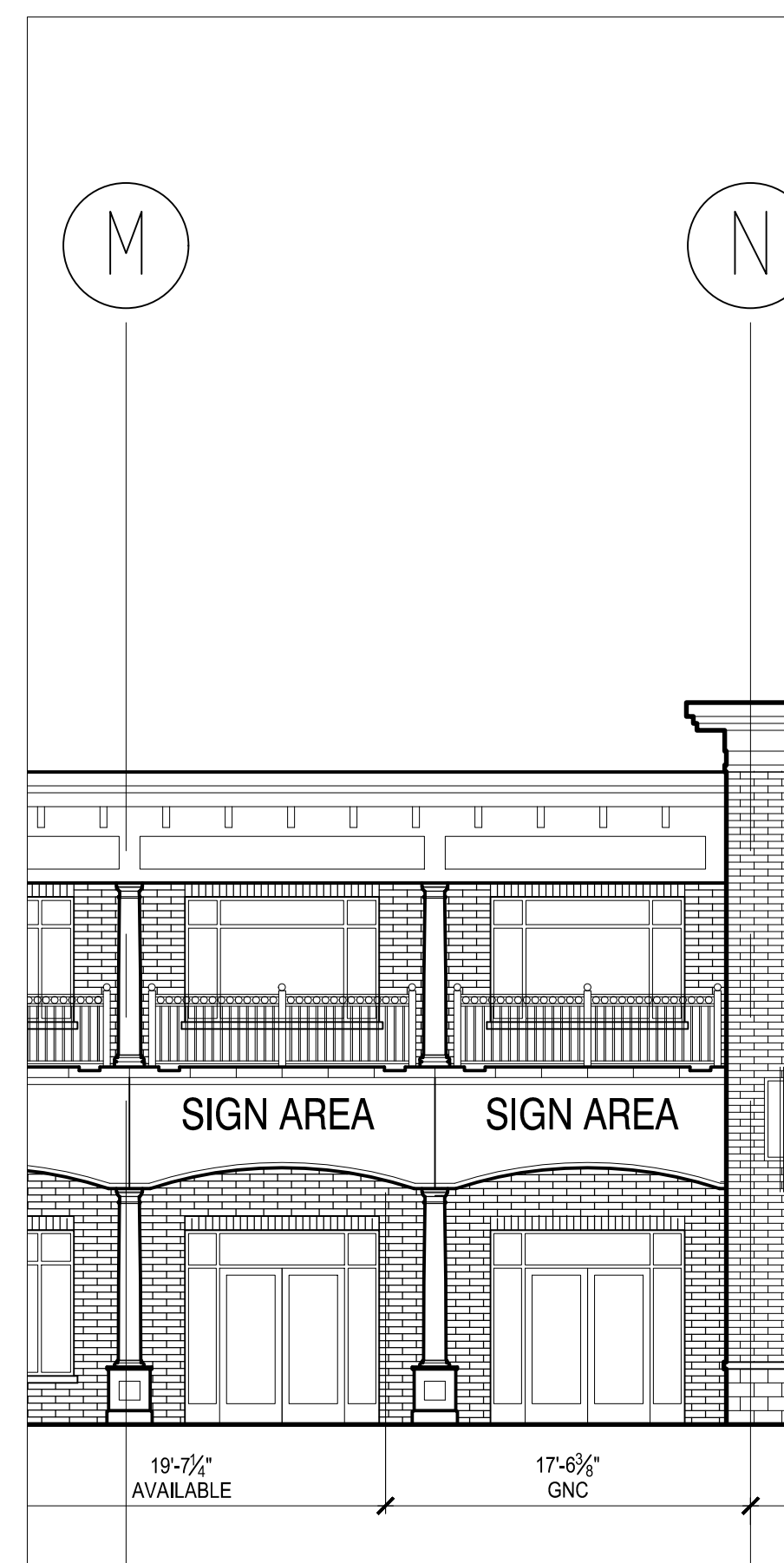

PARTIAL ELEVATION $\frac{1}{8}''=1'-0''$



COR
COMPANIES

540 TOWNE DRIVE
FAYETTEVILLE, NEW YORK 13066
TEL 315.663.2100 FAX 315.666.2109

NOT FOR
CONSTRUCTION

No.	Revision/Issue	Date

Tenant/Owner Logo

Project Name and Address
BUILDING K
AVAILABLE K-11 & 12

TOWNE CENTER AT WEBSTER
WEBSTER, NEW YORK

Date **04.03.2020**

Sheet
LOD