

(S 00°51'30" W 243.76')(1)
N 00°51'22" E 243.75'

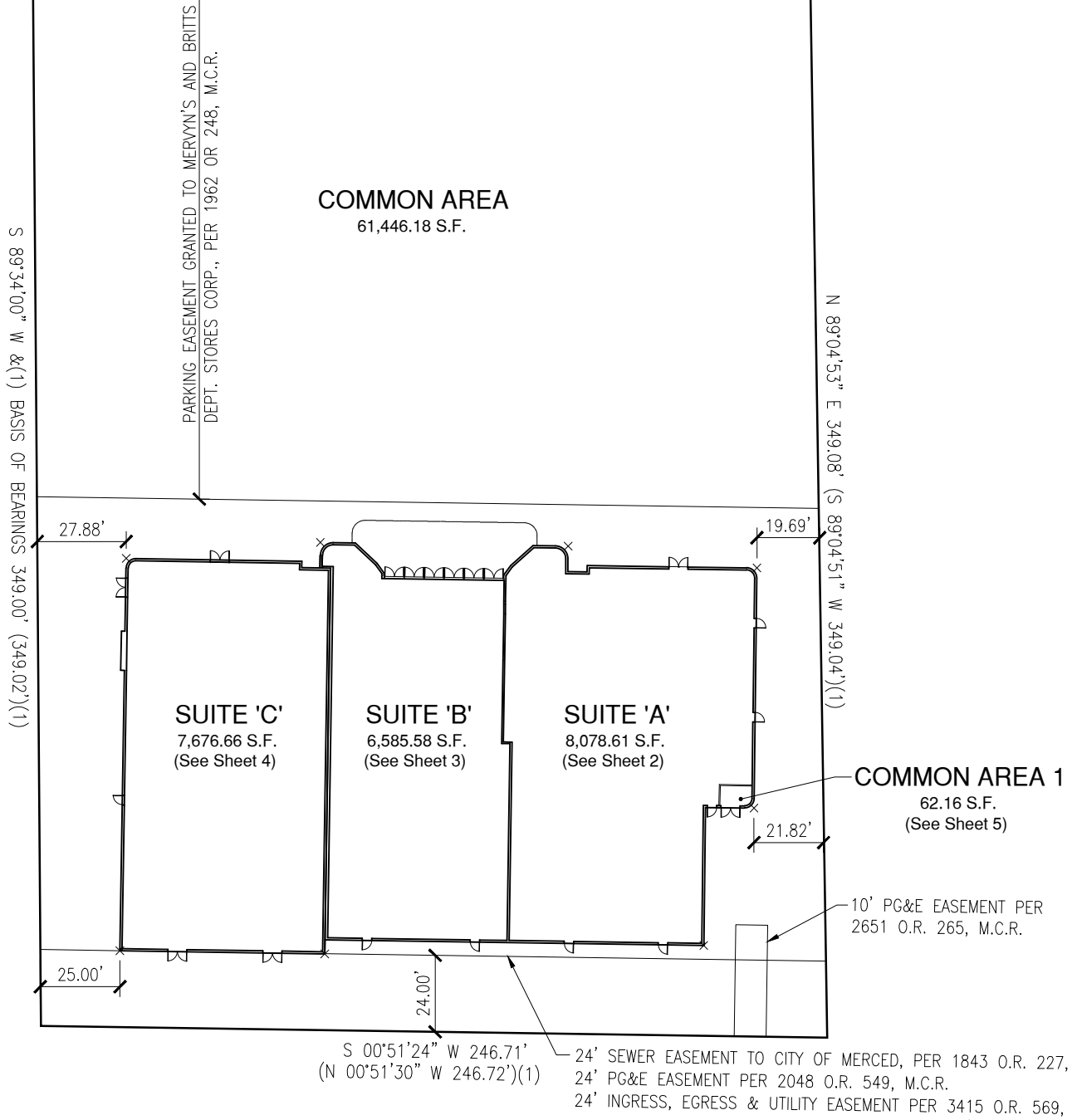

Address:
635 FAIRFIELD DR.

W:\024-160 MOE CONDO (OLD THEATRE)DWG\24-160 CONDO PLANISHEET 1

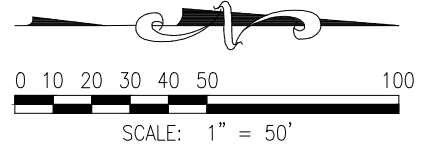

GOLDEN VALLEY
ENGINEERING & SURVEYING
405 W. 19th Street • P.O. Box 349 • Merced, CA 95340
Phone (209) 722-3200 • Fax (209) 722-3254

' EXHIBIT A '

AIRSPACE CONDOMINIUM PLAN FOR "GSRA, LLC" CONSISTING OF
PARCEL B AS SHOWN ON PARCEL MAP FOR U.A. REGENCY THEATRE,
RECORDED IN BOOK 60, OF PARCEL MAPS PAGE 28, MERCED
COUNTY RECORDS, LYING WITHIN SECTION 18, T.7S.,R.14E., M.D.B.&
M., M.C.R., STATE OF CALIFORNIA

DESIGNED: G.V.E. & S.
DRAWN BY: STAFF
CHECKED: PRL
DATE: NOVEMBER 2024
JOB NO.: 24-160
SHEET 1 OF 5

COMMON AREA 1
62.16 S.F.
(SEE SHEET 5)

SUITE 'A'
8,078.61 S.F.

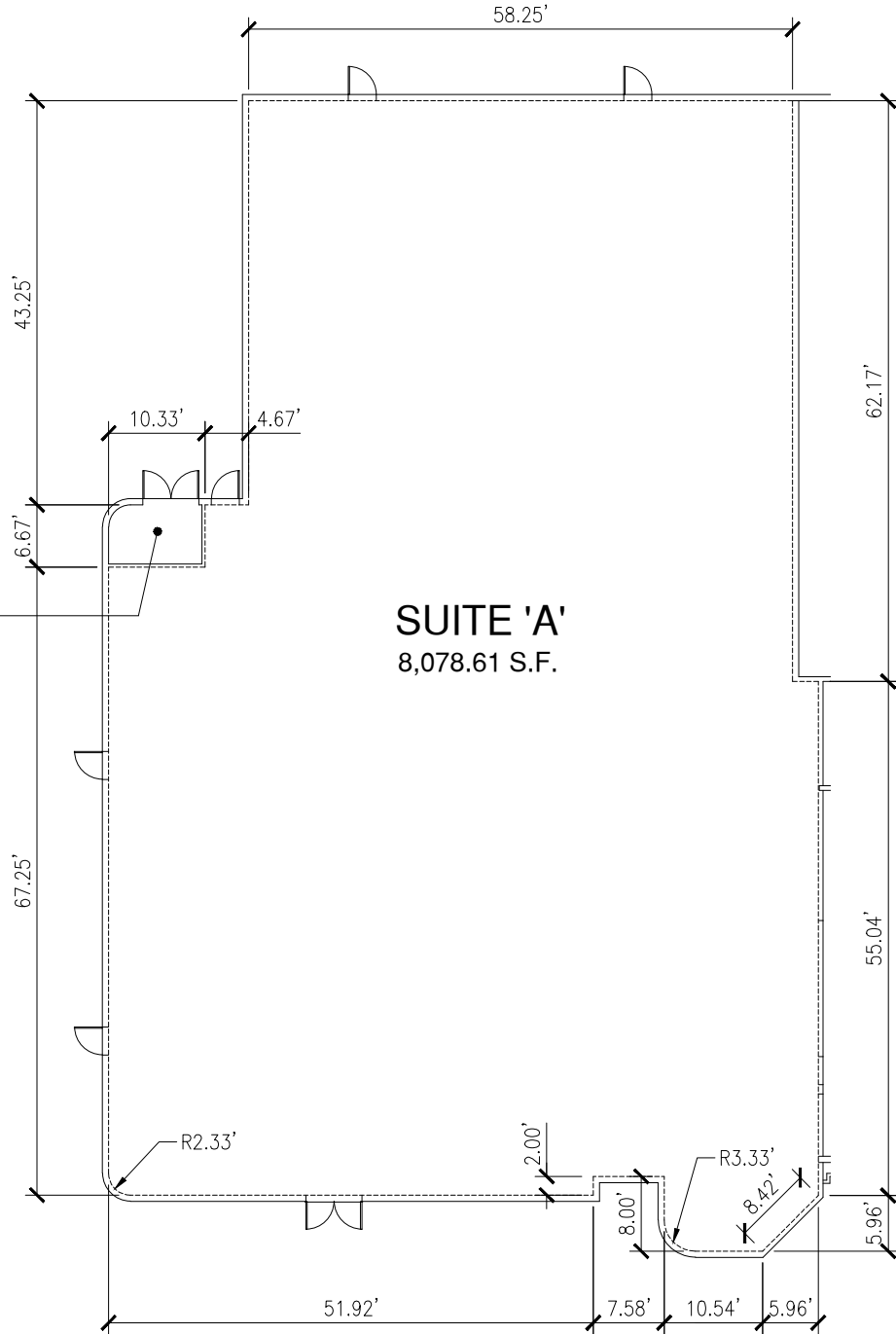

NOTE:
-DIMENSIONS SHOWN ARE FORM
INTERIOR WALL LINE

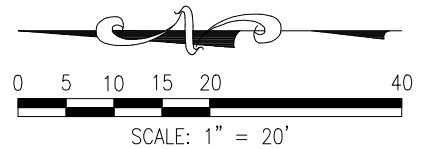

W:\024-160 MOE CONDO (OLD THEATRE)\DWG\24-160 CONDO PLAN\SHEET 2



GOLDEN VALLEY
ENGINEERING & SURVEYING

405 W. 19th Street • P.O. Box 349 • Merced, CA 95340
Phone (209) 722-3200 • Fax (209) 722-3254

' EXHIBIT A '

AIRSPACE CONDOMINIUM PLAN FOR "GSRA, LLC" CONSISTING OF
PARCEL B AS SHOWN ON PARCEL MAP FOR U.A. REGENCY THEATRE,
RECORDED IN BOOK 60, OF PARCEL MAPS PAGE 28, MERCED
COUNTY RECORDS, LYING WITHIN SECTION 18, T.7S., R.14E., M.D.B. &
M., M.C.R., STATE OF CALIFORNIA

DESIGNED: G.V.E. & S.

DRAWN BY: STAFF

CHECKED: PRL

DATE: NOVEMBER 2024

JOB NO.: 24-260

SHEET **2** OF **5**

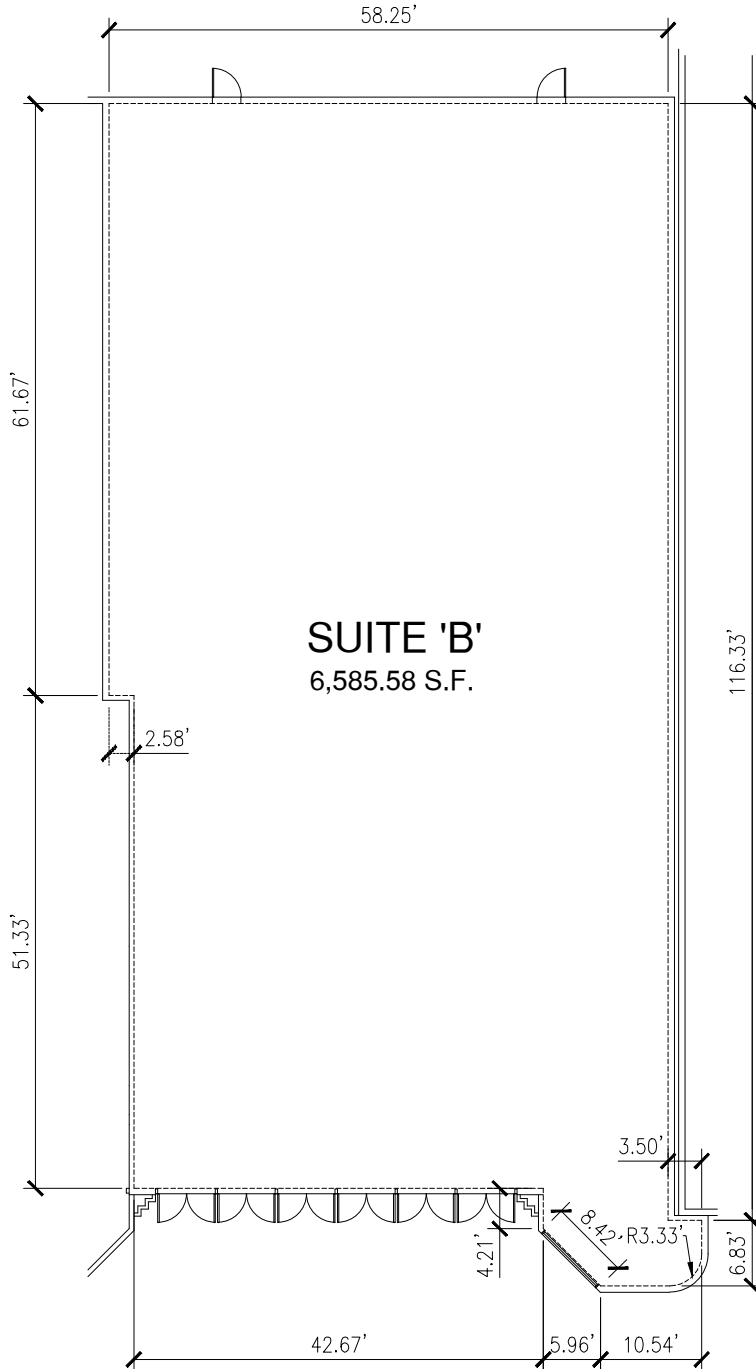

SUITE 'B'
6,585.58 S.F.

NOTE:
-DIMENSIONS SHOWN ARE FORM
INTERIOR WALL LINE

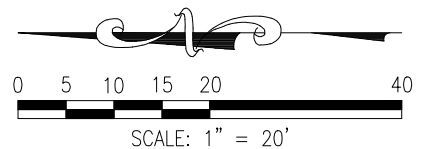

W:\0\24-160 MOE CONDO (OLD THEATRE)\DWG\24-160 CONDO PLAN\SHEET 3



GOLDEN VALLEY
ENGINEERING & SURVEYING

405 W. 19th Street • P.O. Box 349 • Merced, CA 95340
Phone (209) 722-3200 • Fax (209) 722-3254

' EXHIBIT A '

AIRSPACE CONDOMINIUM PLAN FOR "GSRA, LLC" CONSISTING OF
PARCEL B AS SHOWN ON PARCEL MAP FOR U.A. REGENCY THEATRE,
RECORDED IN BOOK 60, OF PARCEL MAPS PAGE 28, MERCED
COUNTY RECORDS, LYING WITHIN SECTION 18, T.7S., R.14E., M.D.B. &
M., M.C.R., STATE OF CALIFORNIA

DESIGNED: G.V.E. & S.

DRAWN BY: STAFF

CHECKED: PRL

DATE: NOVEMBER 2024

JOB NO.: 24-260

SHEET **3** OF **5**

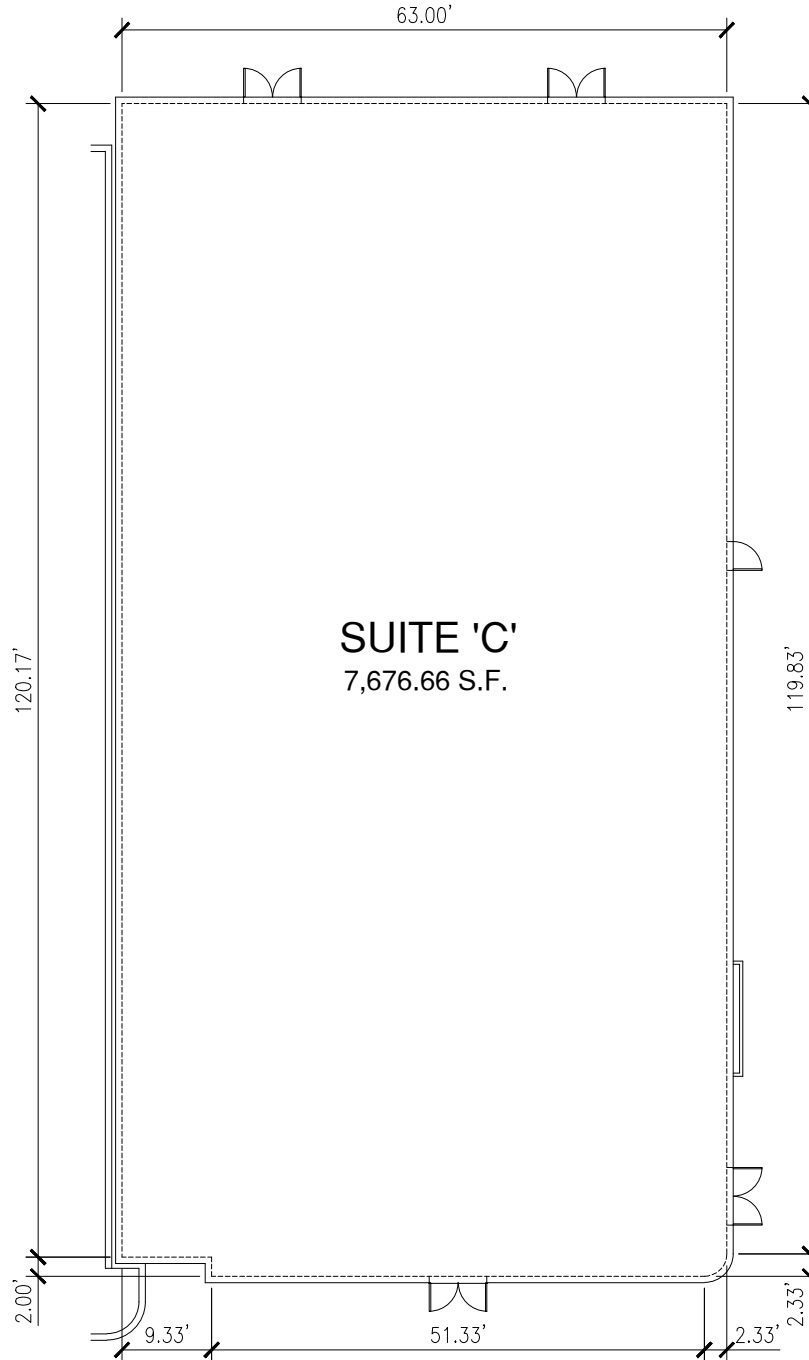

NOTE:
-DIMENSIONS SHOWN ARE FORM
INTERIOR WALL LINE

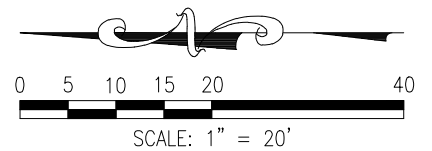

W:\024-160 MOE CONDO (OLD THEATRE)\DWG\24-160 CONDO PLAN\SHEET 4



GOLDEN VALLEY
ENGINEERING & SURVEYING

405 W. 19th Street • P.O. Box 349 • Merced, CA 95340
Phone (209) 722-3200 • Fax (209) 722-3254

' EXHIBIT A '

AIRSPACE CONDOMINIUM PLAN FOR "GSRA, LLC" CONSISTING OF
PARCEL B AS SHOWN ON PARCEL MAP FOR U.A. REGENCY THEATRE,
RECORDED IN BOOK 60, OF PARCEL MAPS PAGE 28, MERCED
COUNTY RECORDS, LYING WITHIN SECTION 18, T.7S., R.14E., M.D.B.&
M., M.C.R., STATE OF CALIFORNIA

DESIGNED: G.V.E. & S.

DRAWN BY: STAFF

CHECKED: PRL

DATE: NOVEMBER 2024

JOB NO.: 24-260

SHEET **4** OF **5**

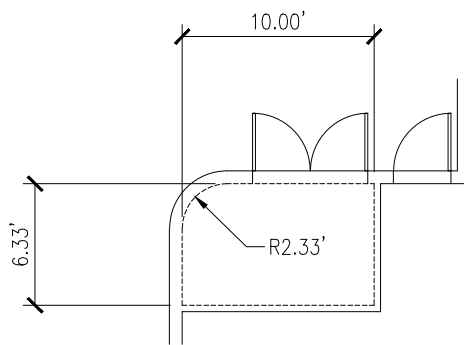

COMMON AREA 1
62.16 S.F.

NOTE:
-DIMENSIONS SHOWN ARE FORM
INTERIOR WALL LINE

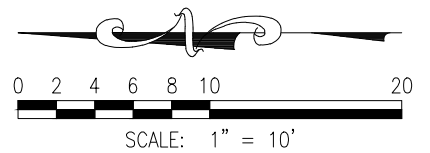

W:\0\24-160 MOE CONDO (OLD THEATRE)\DWG\24-160 CONDO PLAN\SHEET 5



GOLDEN VALLEY
ENGINEERING & SURVEYING

405 W. 19th Street • P.O. Box 349 • Merced, CA 95340
Phone (209) 722-3200 • Fax (209) 722-3254

' EXHIBIT A '

AIRSPACE CONDOMINIUM PLAN FOR "GSRA, LLC" CONSISTING OF
PARCEL B AS SHOWN ON PARCEL MAP FOR U.A. REGENCY THEATRE,
RECORDED IN BOOK 60, OF PARCEL MAPS PAGE 28, MERCED
COUNTY RECORDS, LYING WITHIN SECTION 18, T.7S.,R.14E., M.D.B.&
M., M.C.R., STATE OF CALIFORNIA

DESIGNED: G.V.E. & S.

DRAWN BY: STAFF

CHECKED: PRL

DATE: NOVEMBER 2024

JOB NO.: 24-260

SHEET **5** OF **5**