

FIELD CURVE TABLE				
CURVE	LENGTH	RADIUS	DELTA	CHORD BEARING
C1	63.22'	40.00'	90°33'44"	S44°45'35"E

STATE PLANE COORDINATES

- (A) NORTHING: 1762463.7760  
EASTING: 589119.6425
- (B) NORTHING: 1762460.5772  
EASTING: 589720.8785

GRAPHIC SCALE

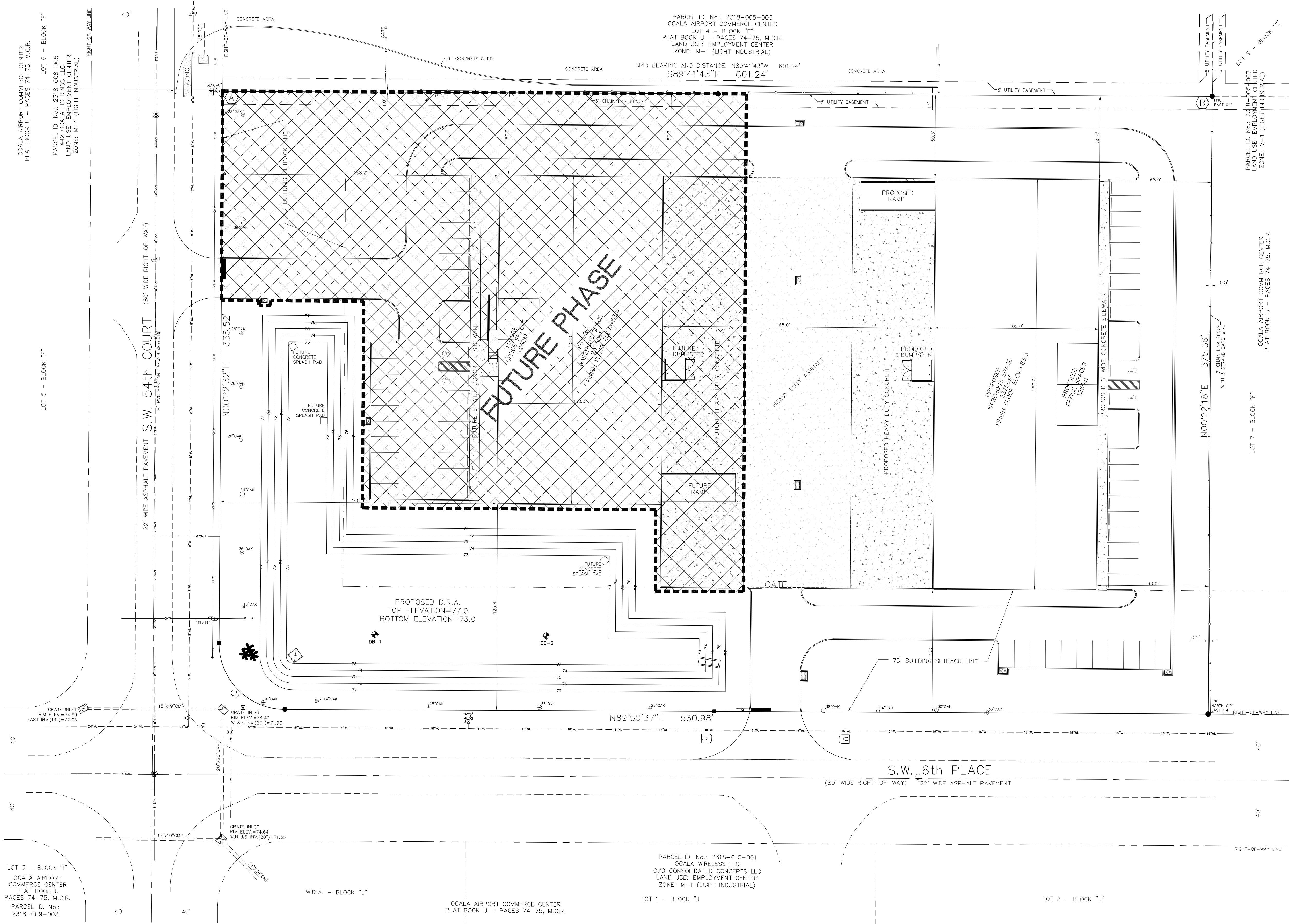
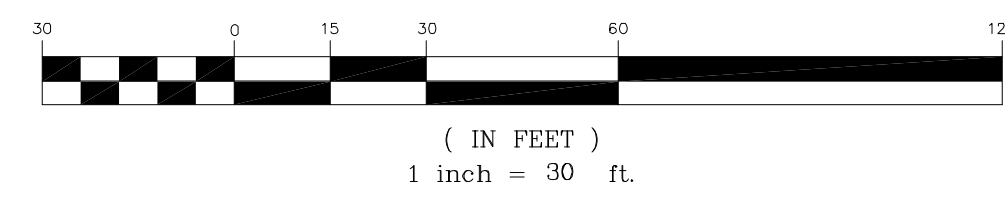

PARCEL ID. No.: 2318-005-003  
OCALA AIRPORT COMMERCE CENTER  
LOT 4 - BLOCK "E"  
PLAT BOOK U - PAGES 74-75, M.C.R.  
LAND USE: EMPLOYMENT CENTER  
ZONE: M-1 (LIGHT INDUSTRIAL)

GRID BEARING AND DISTANCE: N89°41'43"W 601.24'  
S89°41'43"E 601.24'

PARCEL ID. No.: 2318-010-001  
OCALA WIRELESS LLC  
C/O CONSOLIDATED CONCEPTS LLC  
LAND USE: EMPLOYMENT CENTER  
ZONE: M-1 (LIGHT INDUSTRIAL)

OCALA AIRPORT COMMERCE CENTER  
PLAT BOOK U - PAGES 74-75, M.C.R.  
LOT 6 - BLOCK "F"  
PARCEL ID. No.: 2318-006-005  
OCALA AIRPORT COMMERCE CENTER  
LAND USE: EMPLOYMENT CENTER  
ZONE: M-1 (LIGHT INDUSTRIAL)

LOT 5 - BLOCK "F"

LOT 3 - BLOCK "I"  
OCALA AIRPORT COMMERCE CENTER  
PLAT BOOK U  
PAGES 74-75, M.C.R.  
PARCEL ID. No.:  
2318-009-003

W.R.A. - BLOCK "J"

OCALA AIRPORT COMMERCE CENTER  
PLAT BOOK U - PAGES 74-75, M.C.R.

LOT 1 - BLOCK "J"

LOT 2 - BLOCK "J"

PARCEL ID. No.: 2318-005-007  
OCALA AIRPORT COMMERCE CENTER  
LAND USE: EMPLOYMENT CENTER  
ZONE: M-1 (LIGHT INDUSTRIAL)

OCALA AIRPORT COMMERCE CENTER  
PLAT BOOK U - PAGES 74-75, M.C.R.

LOT 7 - BLOCK "E"

LOT 9 - BLOCK "E"

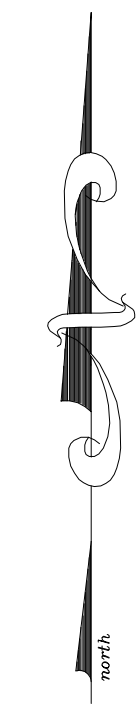

NO.	DATE	DESCRIPTION	BY

DRAWN BY: EJM	DATE: 12-05-24
SCALE: 1" = 30'	DRAWING NO.: 24117Site
JOB NO.: 24-117	VIEW NAME: PHASE
FB: 2327	PG: 9-10

CONSULTING ENGINEERS  
LAND PLANNERS  
LAND SURVEYORS

**MSE**  
MOORHEAD  
ENGINEERING  
COMPANY

SINCE 1884

P.O. BOX 688 / 458 S.E. 1ST. AVE.  
OCALA, FLORIDA 34432  
TELEPHONE (352) 732-4406  
FAX (352) 867-0112

FL REG. NO. LC15  
FL REG. NO. CA315

DOUG MANNARELLI, P.E.  
STATE OF FLORIDA PROFESSIONAL  
ENGINEER  
P.E. LICENSE NO. 18540

THIS ITEM HAS BEEN ELECTRONICALLY  
SIGNED AND SEALED BY  
DOUG MANNARELLI, P.E.  
ON 12-05-24 10:08 A.M.  
SHA-1 AUTHENTICATION CODE:

PHOTOCOPYED COPIES OF THIS DOCUMENT ARE  
NOT CONSIDERED VALID UNLESS THE ORIGINAL  
MUST BE VERIFIED ON ANY ELECTRONIC  
COPIES.

PHASE PLAN  
FOR  
GALLOWAY REALTY

SHEET C002 of C009

DOUG MANNARELLI, PROFESSIONAL ENGINEER  
REGISTERED ENGINEER NO. 18340  
STATE OF FLORIDA

FIELD CURVE TABLE				
CURVE	LENGTH	RADIUS	DELTA	CHORD BEARING
C1	63.22'	40.00'	90°33'44"	S44°45'35"E

STATE PLANE COORDINATES

A NORTHING: 1762463.7760  
EASTING: 589119.6425

B NORTHING: 1762460.5772  
EASTING: 589720.8785

GRAPHIC SCALE

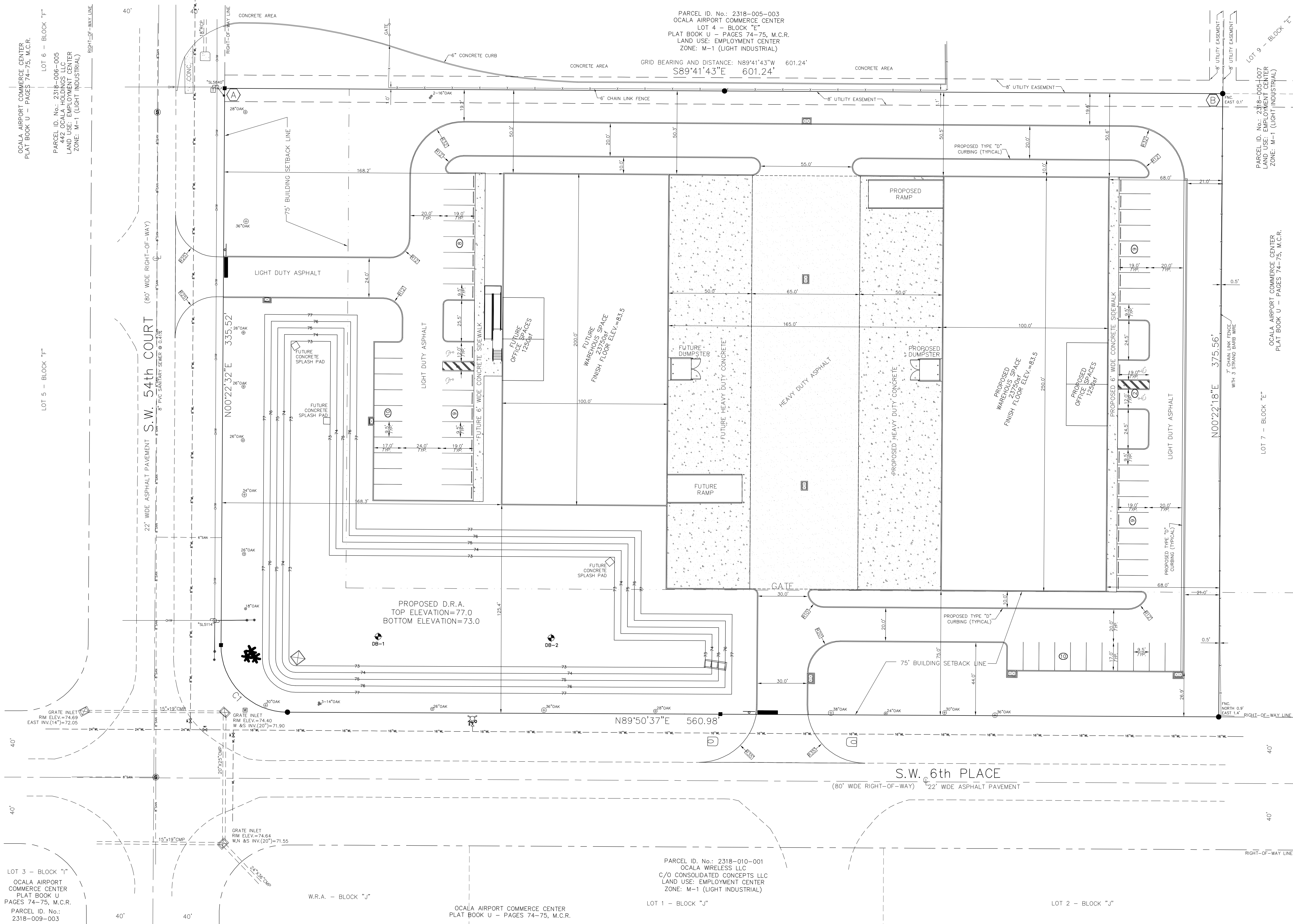
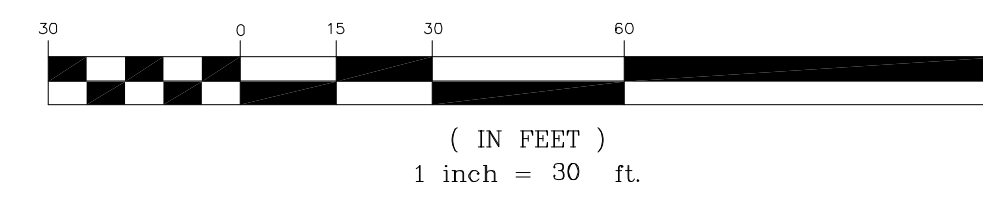

NO.	DATE	DESCRIPTION	BY

DRAWN BY: EJM	DATE: 12-05-24
SCALE: 1" = 30'	DRAWING NO.: 24117SITE
JOB NO.: 24-117	VIEW NAME: SITE
FB: 2327	PG: 9-10

CONSULTING ENGINEERS  
LAND PLANNERS  
LAND SURVEYORS

**MSE**  
MOORHEAD  
ENGINEERING  
COMPANY

P.O. BOX 688 / 458 S.E. 1ST. AVE.  
OCALA, FLORIDA 34432  
TELEPHONE (352) 732-4406  
FAX (352) 867-0112

SINCE 1884

FL REG. NO. LA315  
FL REG. NO. CA315

DOUG ANNARELLI, P.E.  
STATE OF FLORIDA PROFESSIONAL  
ENGINEER  
P.E. LICENSE NO. 18540

THIS ITEM HAS BEEN ELECTRONICALLY  
SIGNED AND SEALED BY  
DOUG ANNARELLI, P.E.  
ON: 12-05-24 10:08 A  
SHA-1 AUTHENTICATION CODE:

PRINTED COPIES OF THIS DOCUMENT ARE  
NOT CONSIDERED ARMED AND SEALED  
UNLESS THE SHA-1 AUTHENTICATION CODE  
MUST BE VERIFIED ON ANY ELECTRONIC  
COPIES.

SITE PLAN AND LANDSCAPING PLAN  
FOR  
GALLOWAY REALTY

SHEET C003 of C009

FIELD CURVE TABLE				
CURVE	LENGTH	RADIUS	DELTA	CHORD BEARING
C1	63.22'	40.00'	90°33'44"	56.85' S44°45'35"E

EXISTING SANITARY SEWER SYSTEM DATA						
NUMBER	MANHOLE NUMBER	RIM ELEVATION	NORTH INV.	EAST INV.	SOUTH INV.	WEST INV.
S1	06489	75.75	68.75	--	68.65	--
S2	06487	76.33	67.00	--	67.00	66.90

**WATER AND SEWER NOTE:**  
SEE DETAIL SHEETS C007 AND C009 FOR WATER AND SEWER NOTES AND DETAILS.

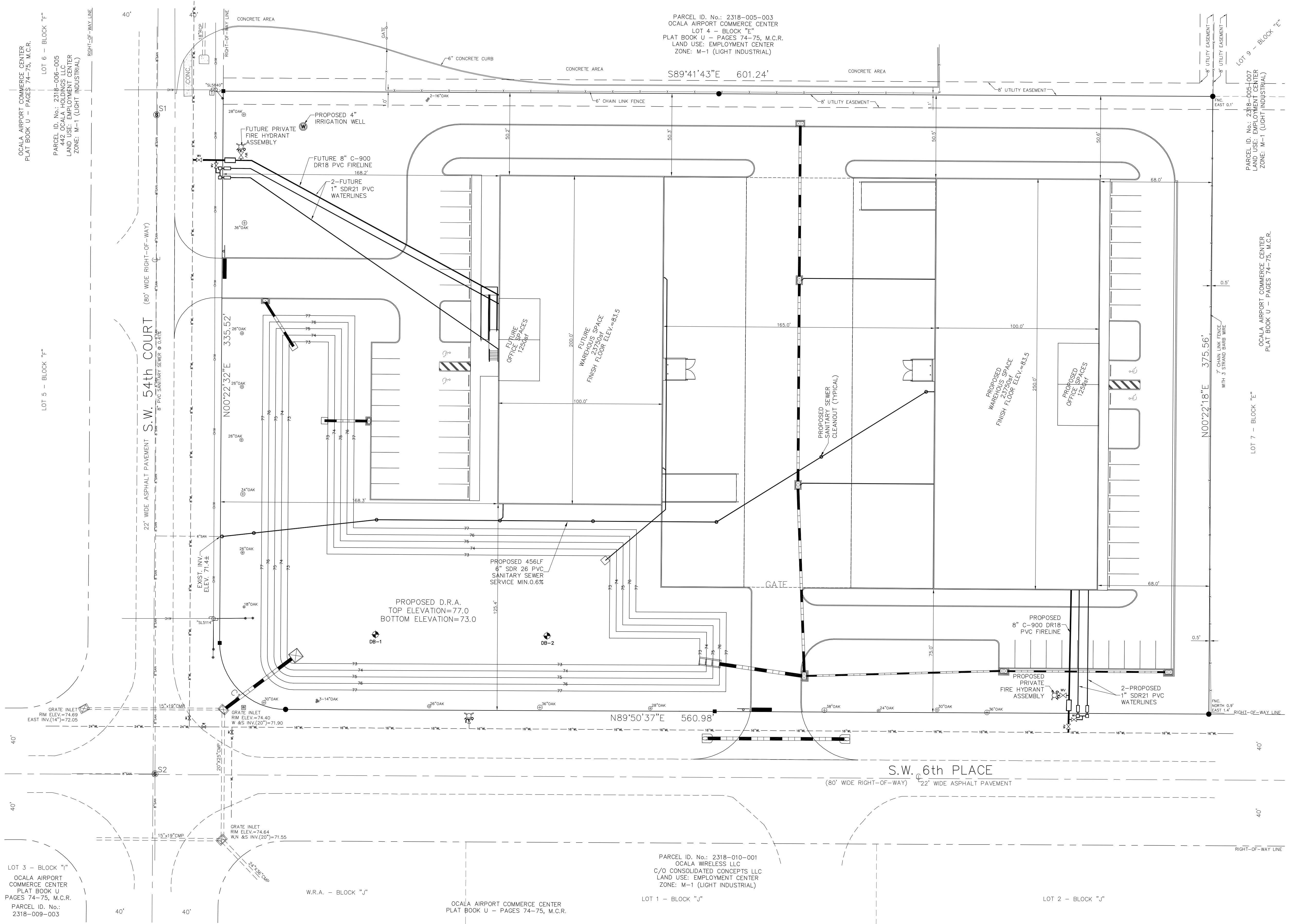
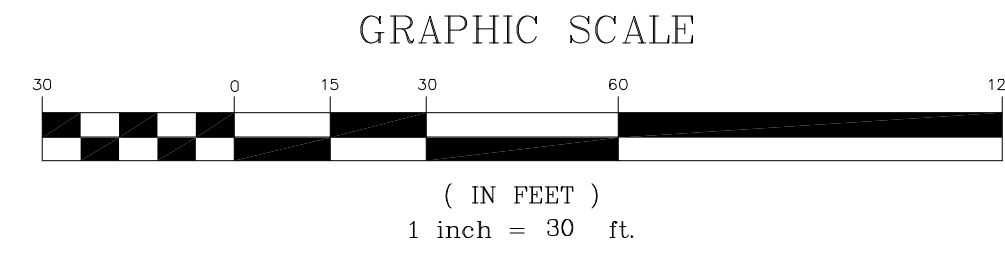

NO.	DATE	DESCRIPTION	BY

DRAWN BY: EJM	DATE: 12-05-24
SCALE: 1" = 30'	DRAWING NO.: 24117Site
JOB NO.: 24-117	VIEW NAME: UTILITIES
FB: 2327	PG: 9-10

**M&E MOORHEAD ENGINEERING COMPANY**  
CONSULTING ENGINEERS  
LAND PLANNERS  
LAND SURVEYORS  
SINCE 1884  
P.O. BOX 688 / 958 S.E. 1ST. AVE.  
OCALA, FLORIDA 34432  
TELEPHONE (352) 732-4406  
FAX (352) 867-0112  
FL REG. NO. LB315  
FL REG. NO. CA315

DOUG MANNARELLI, P.E.  
STATE OF FLORIDA PROFESSIONAL ENGINEER  
P.E. LICENSE NO. 18340  
THIS ITEM HAS BEEN ELECTRONICALLY SIGNED AND SEALED BY DOUG MANNARELLI, P.E. ON 12-05-24 10:08:28 AM SHA-1 AUTHENTICATION CODE.  
PHOTOCOPYED COPIES OF THIS DOCUMENT ARE NOT CONSIDERED SIGNED AND SEALED. MUST BE VERIFIED ON ANY ELECTRONIC COPIES.

UTILITIES PLAN  
FOR  
**GALLOWAY REALTY**  
SHEET C004 of C009  
DOUG MANNARELLI, PROFESSIONAL ENGINEER  
REGISTERED ENGINEER NO. 18340  
STATE OF FLORIDA

FIELD CURVE TABLE				
CURVE	LENGTH	RADIUS	DELTA	CHORD BEARING
C1	63.22'	40.00'	90°33'44"	S44°45'35"E

PROPOSED STORM DRAINAGE STRUCTURES							
NUMBER	TYPE	TOP ELEV.	NORTHWEST INV.	NORTH INV.	NORTHEAST INV.	EAST INV.	WEST INV.
D1	E	81.60	---	---	---	---	78.00
D2	E	80.60	---	---	---	76.00	76.00
D3	E	78.40	---	---	---	76.40	---
D4	E	78.30	---	75.69	---	75.69	---
D5	E	78.30	---	74.77	---	74.77	---
D6	E	78.40	---	---	---	---	73.40
D7	TYPE "U"	---	---	---	---	---	73.00

GRAPHIC SCALE

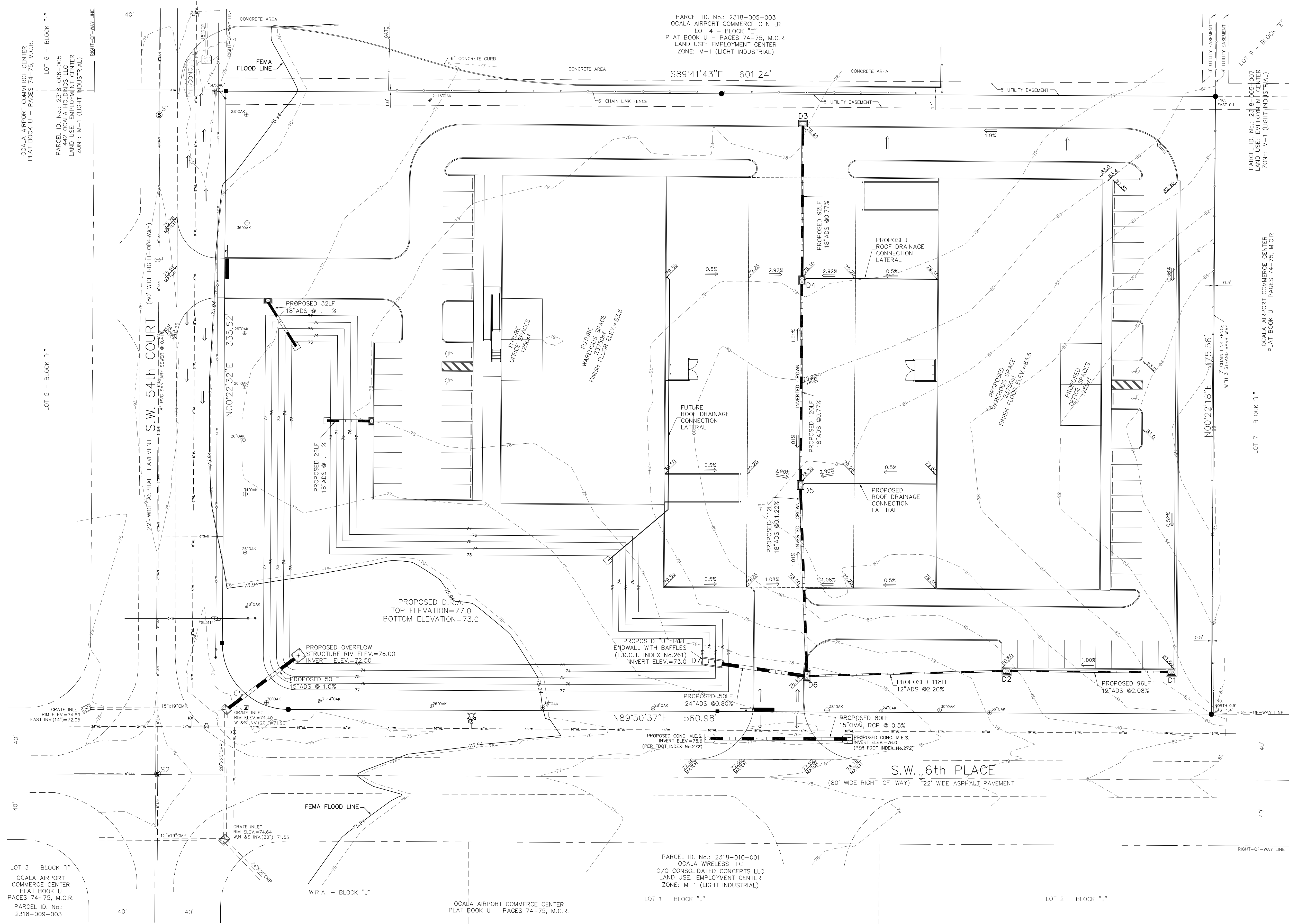
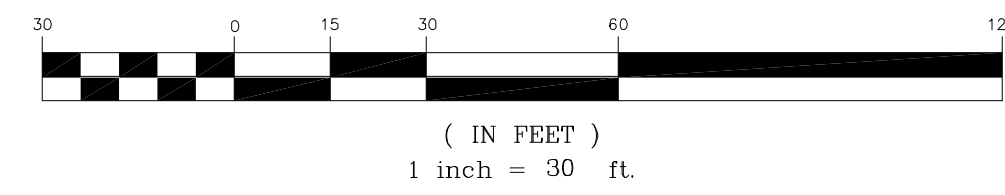

PARCEL ID. No.: 2318-005-003  
 Ocala Airport Commerce Center  
 LOT 4 - BLOCK "E"  
 PLAT BOOK U - PAGES 74-75, M.C.R.  
 LAND USE: EMPLOYMENT CENTER  
 ZONE: M-1 (LIGHT INDUSTRIAL)

OCALA AIRPORT COMMERCE CENTER  
 PLAT BOOK U - PAGES 74-75, M.C.R.  
 LOT 6 - BLOCK "F"  
 PARCEL ID. No.: 2318-006-005  
 442 Ocala Holdings LLC  
 LAND USE: EMPLOYMENT CENTER  
 ZONE: M-1 (LIGHT INDUSTRIAL)

PARCEL ID. No.: 2318-006-007  
 LAND USE: EMPLOYMENT CENTER  
 ZONE: M-1 (LIGHT INDUSTRIAL)  
 LOT 9 - BLOCK "E"

OCALA AIRPORT COMMERCE CENTER  
 PLAT BOOK U - PAGES 74-75, M.C.R.  
 LOT 7 - BLOCK "E"

PARCEL ID. No.: 2318-010-001  
 Ocala Wireless LLC  
 C/O CONSOLIDATED CONCEPTS LLC  
 LAND USE: EMPLOYMENT CENTER  
 ZONE: M-1 (LIGHT INDUSTRIAL)  
 LOT 1 - BLOCK "J"

LOT 3 - BLOCK "I"  
 Ocala Airport Commerce Center  
 PLAT BOOK U  
 PAGES 74-75, M.C.R.  
 PARCEL ID. No.:  
 2318-009-003

NO.	DATE	DESCRIPTION	BY

DATE:	12-05-24
DRAWN BY:	EJM
SCALE:	1" = 30'
VIEW NAME:	GRADING
JOB NO.:	24-117
FB. NO.:	2327
PG. NO.:	9-10

CONSULTING ENGINEERS  
**MOORHEAD ENGINEERING COMPANY**  
 LAND PLANNERS  
 LAND SURVEYORS  
 SINCE 1884  
 P.O. BOX 688 / 458 S.E. 1ST. AVE.  
 Ocala, Florida 34402  
 TELEPHONE (352) 732-4406  
 FAX (352) 867-0112  
 FL REG. NO. LB315  
 FL REG. NO. CA315

DOUG MANNARELLI, P.E.  
 STATE OF FLORIDA PROFESSIONAL  
 ENGINEER  
 P.E. LICENSE NO. 18340  
 THIS ITEM HAS BEEN ELECTRONICALLY  
 SIGNED AND SEALED BY  
 DOUG MANNARELLI, P.E.  
 ON 12-05-24 10:06 AM  
 SHA-1 AUTHENTICATION CODE:  
 PRINTED COPIES OF THIS DOCUMENT ARE  
 NOT CONSIDERED SIGNED AND SEALED  
 UNLESS THE SHA-1 AUTHENTICATION CODE  
 MUST BE VERIFIED ON ANY ELECTRONIC  
 COPIES.

GRADING PLAN  
 FOR  
**GALLOWAY REALTY**  
 SHEET C005 of C009