



TROPIC PARK CENTER



FOR LEAS
leasing@alphaacq.com
516-554-577

MAGIC
BAIL BOND



BackUp Power
SERVICES

SPACE AVAILABLE FOR LEASE



1588 Tropic Park
Drive, Sanford, FL
32773

Rates:

\$1,000/Month
Modified Gross



ALPHA
EQUITY
REALTY & MANAGEMENT

PROPERTY HIGHLIGHTS:

- α Prime Location - Highways & Public Transport
- α Full Service - WiFi, Electric & Water Included
- α Upgraded Restrooms with Granite
- α Bright Private Professional Offices
- α High Visibility Signage Available
- α Conference Room

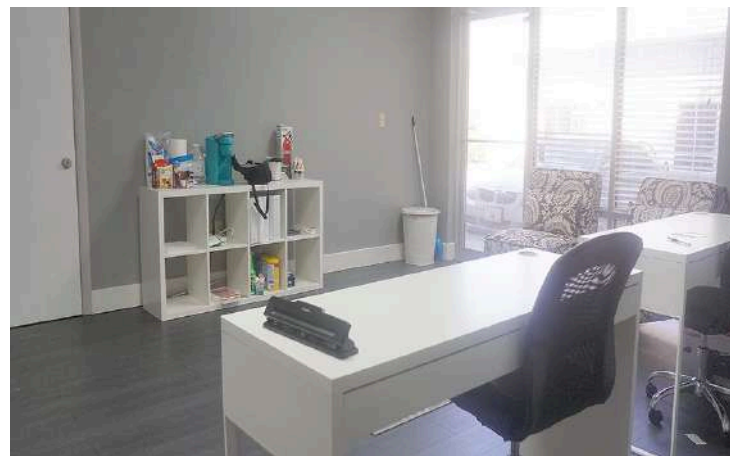
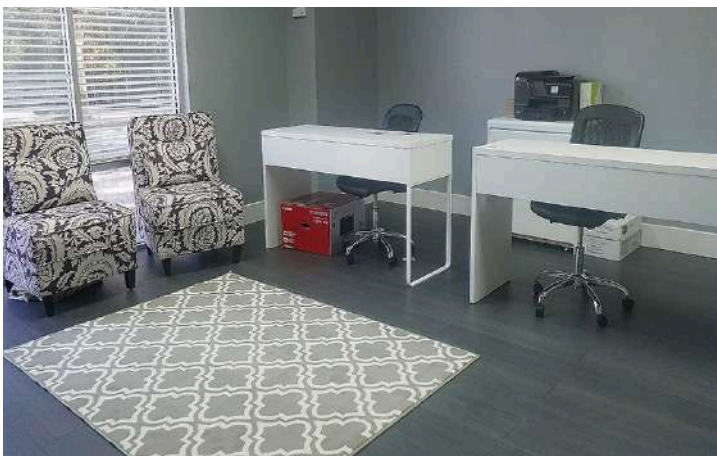
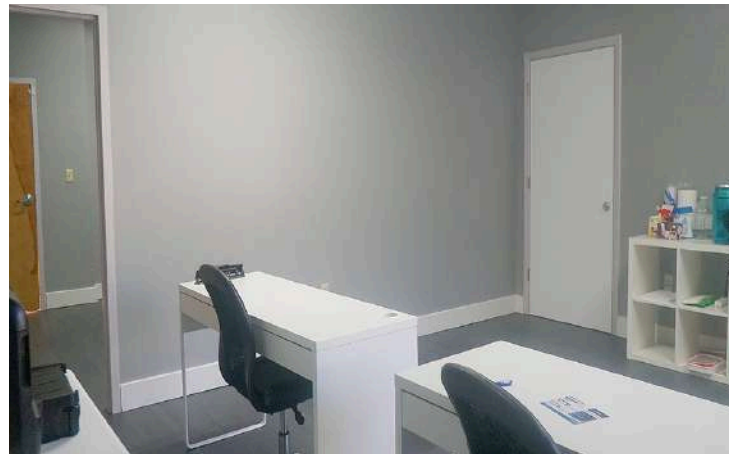
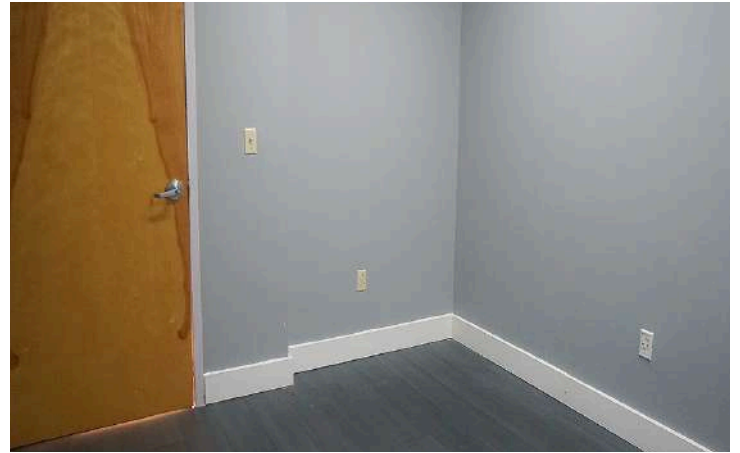
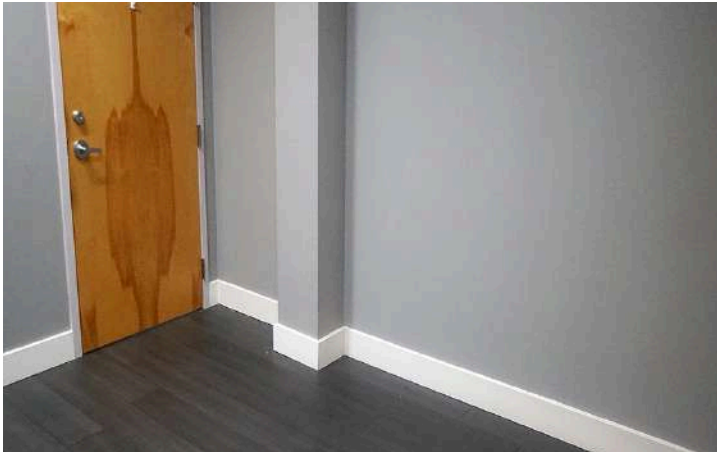

Mac Jaffer: 516-554-5775
Tati K: 407-668-8534
leasing@alphaacq.com

1588 Tropic Park Drive, Sanford,
FL 32773

Alpha Equity does not represent or warranty the accuracy of the information contained herein. Such information has been given to Alpha Equity by the owner of the property or obtained from other sources deemed reliable. Alpha Equity has no reason to doubt its accuracy, but does not guarantee it. The reviewer(s) of this document is encouraged to perform their own research for their own purposes to verify the dependability of the information being reviewed. All information should be verified by reviewer(s) prior to purchase or lease. Unless otherwise noted, the property is being offered as-is, where is, with all faults.

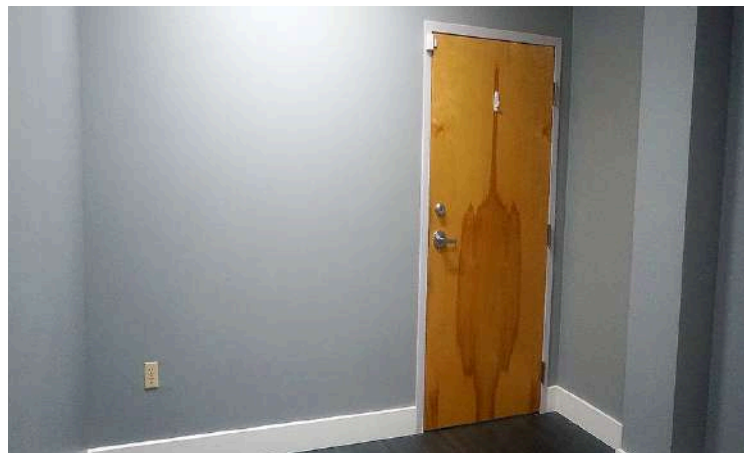
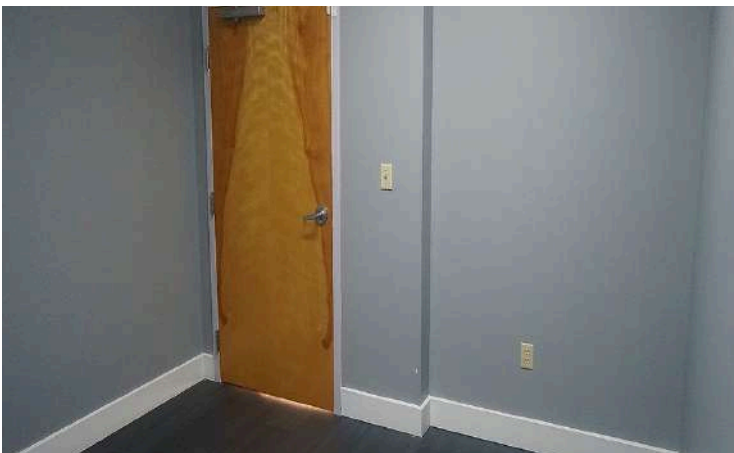
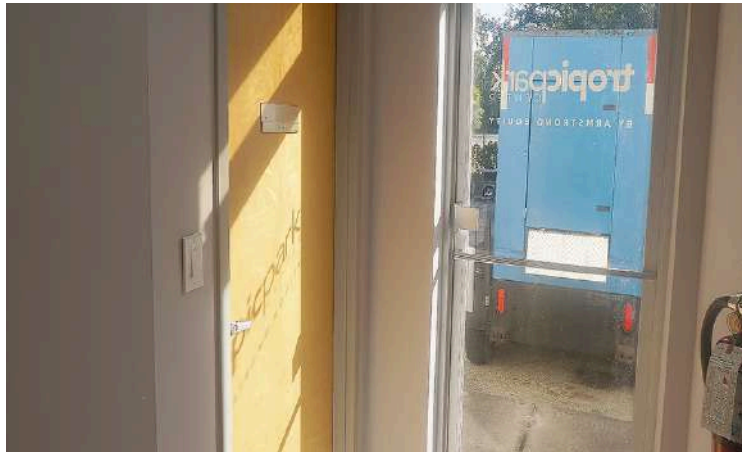
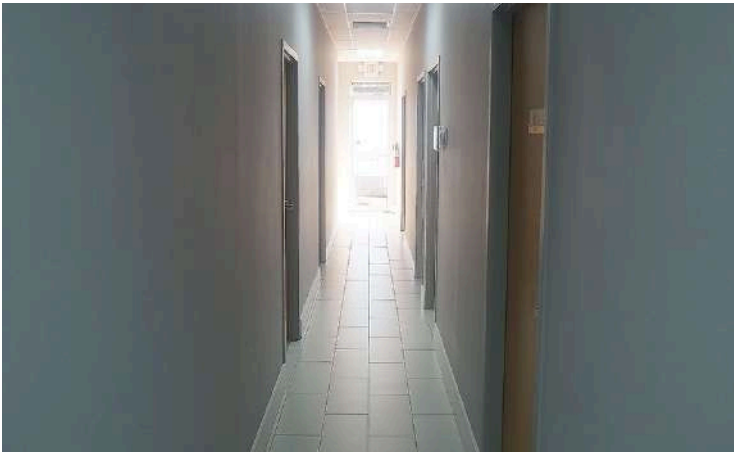

Mac Jaffer: [516-554-5775](tel:516-554-5775)
Tati K: [407-668-8534](tel:407-668-8534)
leasing@alphaacq.com

1588 Tropic Park Drive, Sanford,
FL 32773

Alpha Equity does not represent or warranty the accuracy of the information contained herein. Such information has been given to Alpha Equity by the owner of the property or obtained from other sources deemed reliable. Alpha Equity has no reason to doubt its accuracy, but does not guarantee it. The reviewer(s) of this document is encouraged to perform their own research for their own purposes to verify the dependability of the information being reviewed. All information should be verified by reviewer(s) prior to purchase or lease. Unless otherwise noted, the property is being offered as-is, where is, with all faults.

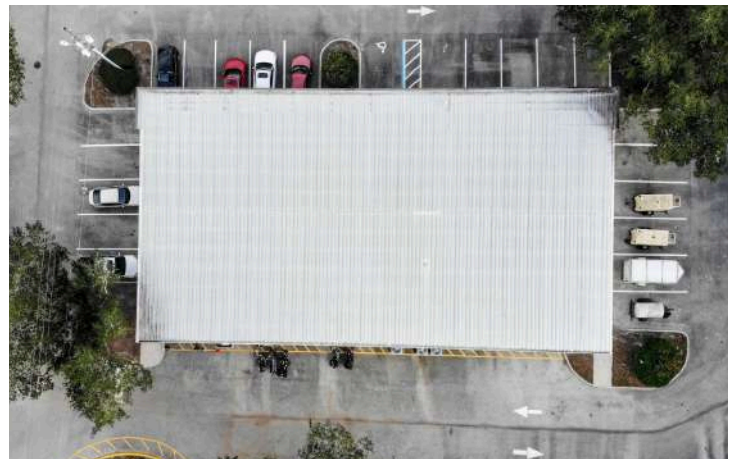

Mac Jaffer: [516-554-5775](tel:516-554-5775)
Tati K: [407-668-8534](tel:407-668-8534)
leasing@alphaacq.com

1588 Tropic Park Drive, Sanford,
FL 32773

Alpha Equity does not represent or warranty the accuracy of the information contained herein. Such information has been given to Alpha Equity by the owner of the property or obtained from other sources deemed reliable. Alpha Equity has no reason to doubt its accuracy, but does not guarantee it. The reviewer(s) of this document is encouraged to perform their own research for their own purposes to verify the dependability of the information being reviewed. All information should be verified by reviewer(s) prior to purchase or lease. Unless otherwise noted, the property is being offered as-is, where is, with all faults.

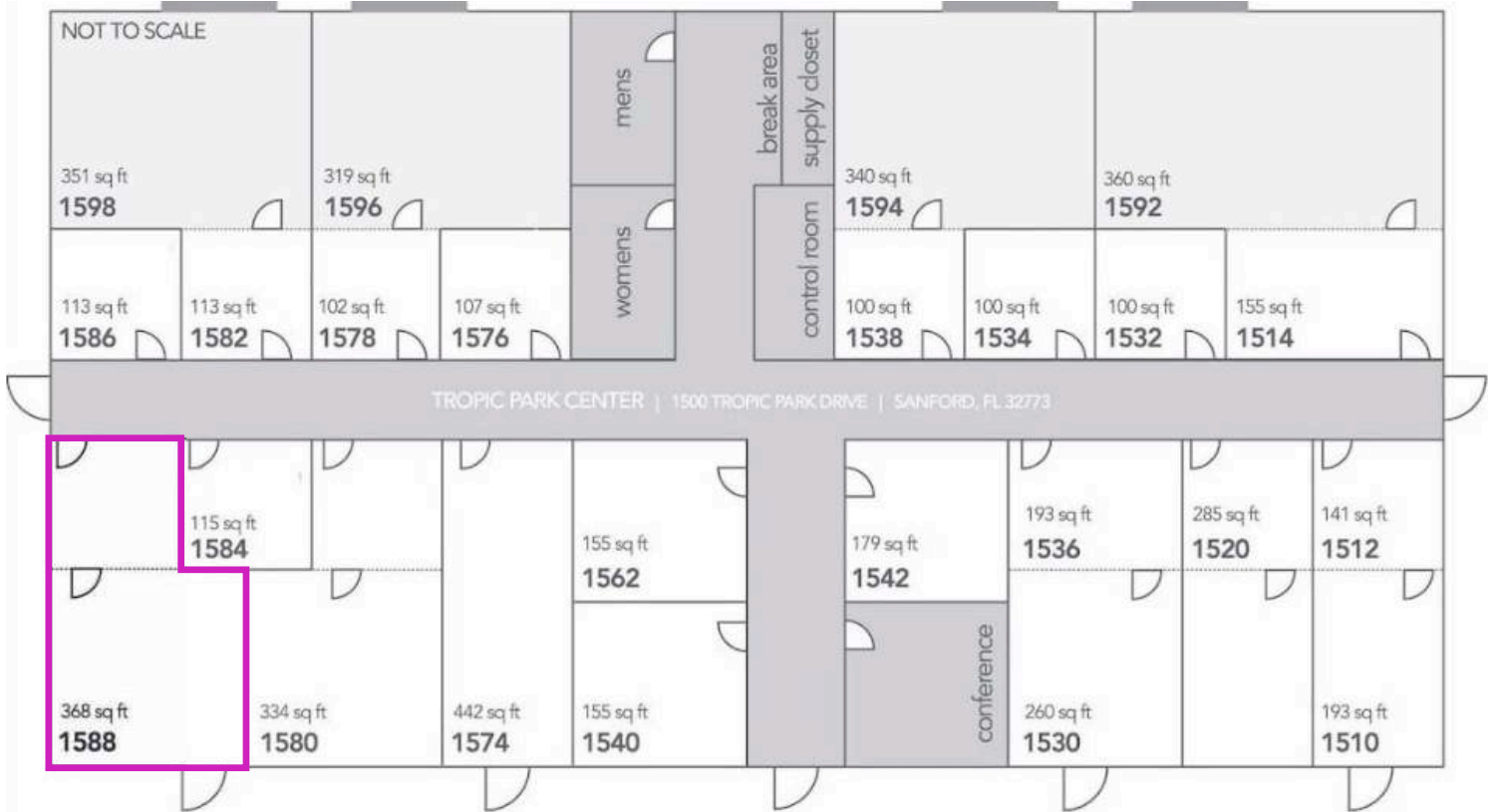

[Virtual Tour](#)



[Watch Video](#)

Mac Jaffer: [516-554-5775](tel:516-554-5775)
Tati K: [407-668-8534](tel:407-668-8534)
leasing@alphaacq.com

1588 Tropic Park Drive, Sanford,
FL 32773

Alpha Equity does not represent or warranty the accuracy of the information contained herein. Such information has been given to Alpha Equity by the owner of the property or obtained from other sources deemed reliable. Alpha Equity has no reason to doubt its accuracy, but does not guarantee it. The reviewer(s) of this document is encouraged to perform their own research for their own purposes to verify the dependability of the information being reviewed. All information should be verified by reviewer(s) prior to purchase or lease. Unless otherwise noted, the property is being offered as-is, where is, with all faults.



1588 Tropic Park Drive, Sanford, FL 32773



Alpha Equity Realty & Management
1525 International Parkway,
Unit #4071, Lake Mary FL 32746
www.recfl.com



MAC JAFFER
516-554-5775

TATI K
407-668-8534

leasing@alphaacq.com