

**FOR LEASE**

# 41 TAMAL VISTA BOULEVARD

Corte Madera, CA 94925



The information herein has not been independently verified by the real estate brokers. Interested parties should have experts of their choice inspect and verify all information. Real estate brokers are not experts with respect to building construction, environmental, legal, tax, and other such matters.



**NICK EGIDE**  
CA LIC #01859524  
(415) 762-8067  
nick@meridiancommercial.com

615A E. Washington St. | Petaluma, CA 94952 | <https://www.meridiancommercial.com>

# FOR LEASE

Property Summary

# 41 TAMAL VISTA BOULEVARD

Corte Madera, CA 94925

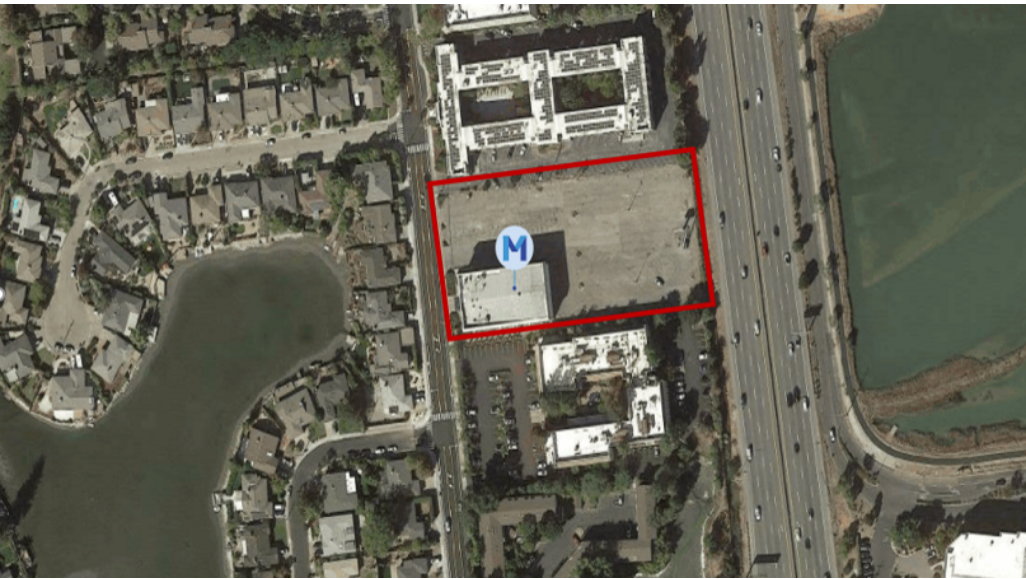

## PROPERTY DESCRIPTION

41 Tamal Plaza is offered as freeway fronting parking lot space being made available on a short term basis. Property is well suited for car sales/storage, outdoor furniture sales, or event planning. The Corte Madera movie theater building is still in its similar condition from when the theater moved out.

## PROPERTY HIGHLIGHTS

- Short-term or long-term lease opportunity, Landlord will entertain short-term “as-is” deals or long-term build to suit deals.
- Rental rate to be negotiated pending deal structure
- Lot size 88,427 square feet
- High visibility parking lot right on Highway 101
- 187 parking stalls
- Theater building 11,600 square feet

## LOCATION DESCRIPTION

Located adjacent to one of Marin’s strongest commercial vicinities. Some neighbors include: Corte Madera Town Center, Marketplace, and The Village at Corte Madera. Close freeway access allows for easy Highway 101 ingress and egress. Just minutes from a number of shopping and dining amenities.

## OFFERING SUMMARY

Lease Rate:	Lease rate upon request
Available SF:	±11,621 SF
Building Size:	±11,621 SF
Property Type:	Retail



**NICK EGIDE**  
CA LIC #01859524  
(415) 762-8067  
nick@meridiancommercial.com

**FOR LEASE**

Additional Photos

**41 TAMAL VISTA BOULEVARD**

Corte Madera, CA 94925



**NICK EGIDE**

CA LIC #01859524

(415) 762-8067

[nick@meridiancommercial.com](mailto:nick@meridiancommercial.com)



**FOR LEASE**

Location Map

**41 TAMAL VISTA BOULEVARD**

Corte Madera, CA 94925

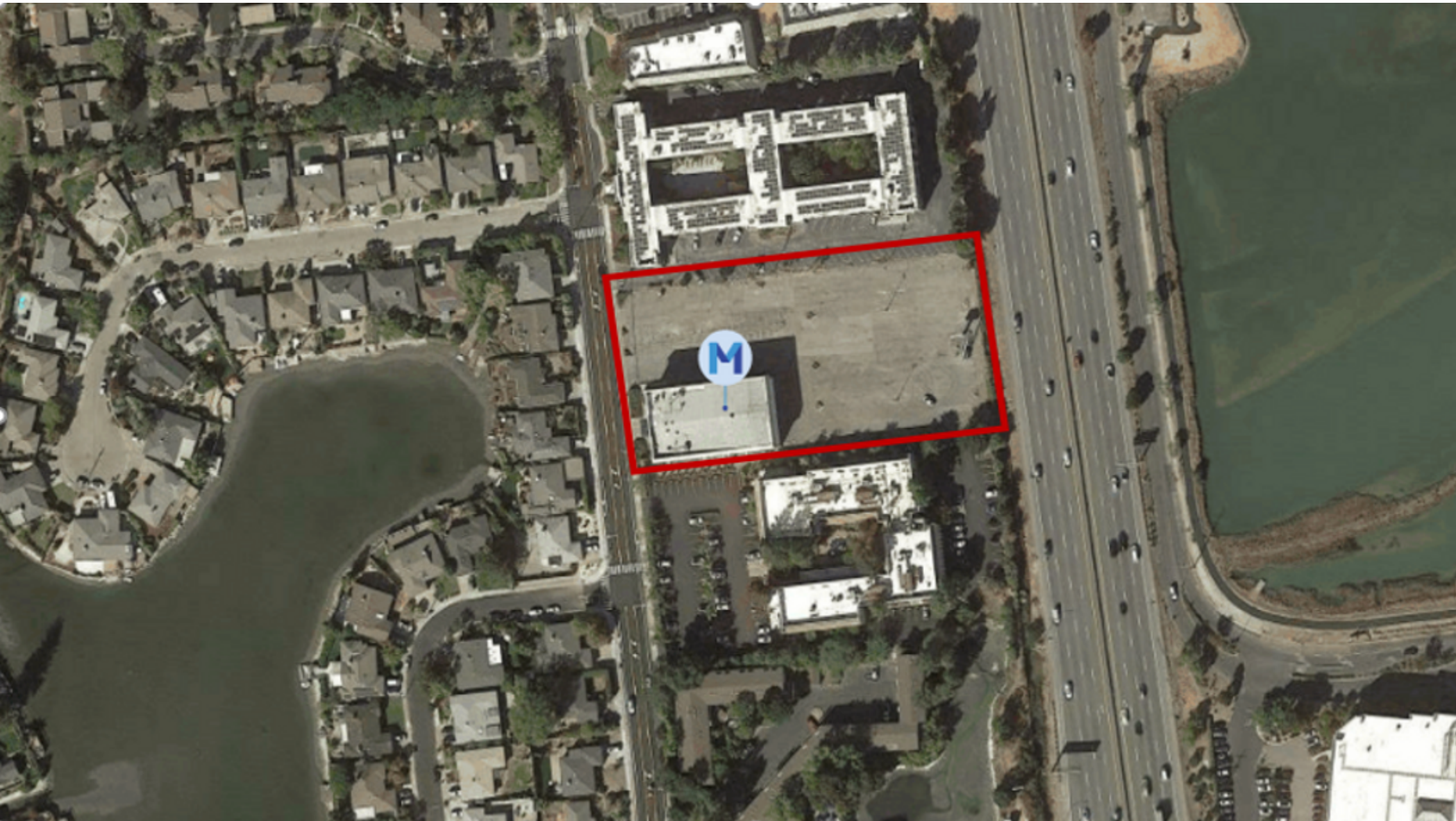

**NICK EGIDE**

CA LIC #01859524

(415) 762-8067

[nick@meridiancommercial.com](mailto:nick@meridiancommercial.com)





# FOR LEASE

Retailer Map

# 41 TAMAL VISTA BOULEVARD

Corte Madera, CA 94925

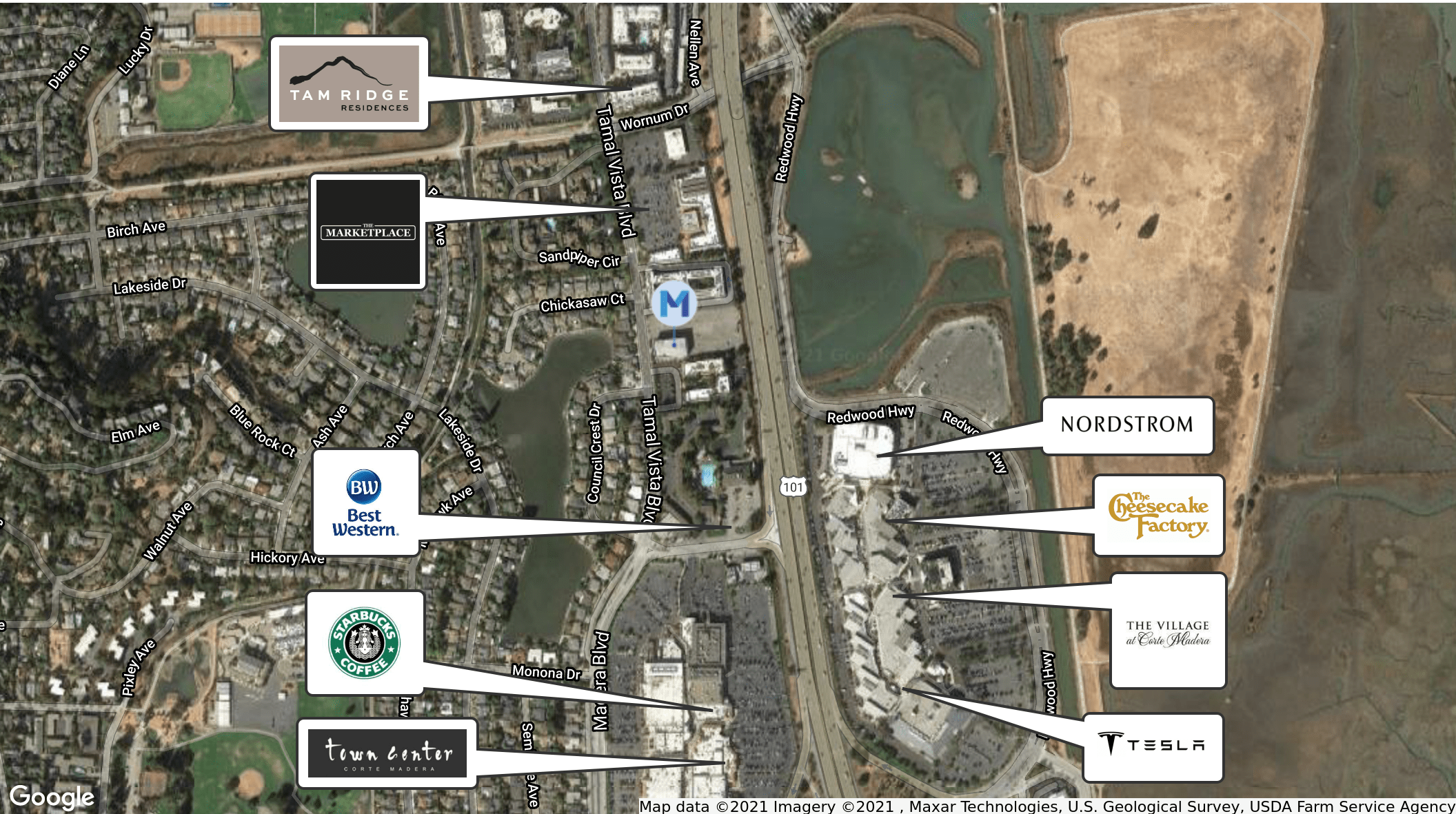

Map data ©2021 Imagery ©2021, Maxar Technologies, U.S. Geological Survey, USDA Farm Service Agency

**NICK EGIDE**

CA LIC #01859524

(415) 762-8067

[nick@meridiancommercial.com](mailto:nick@meridiancommercial.com)

# FOR LEASE

## Demographics Map & Report

# 41 TAMAL VISTA BOULEVARD

Corte Madera, CA 94925

POPULATION	1 MILE	3 MILES	5 MILES
Total Population	9,333	76,518	143,357
Average age	45.2	42.2	43.1
Average age (Male)	43.2	41.0	42.2
Average age (Female)	47.1	43.3	44.1

HOUSEHOLDS & INCOME	1 MILE	3 MILES	5 MILES
Total households	4,217	31,957	61,232
# of persons per HH	2.2	2.4	2.3
Average HH income	\$133,106	\$135,371	\$137,272
Average house value	\$844,971	\$953,221	\$950,628

\* Demographic data derived from 2010 US Census

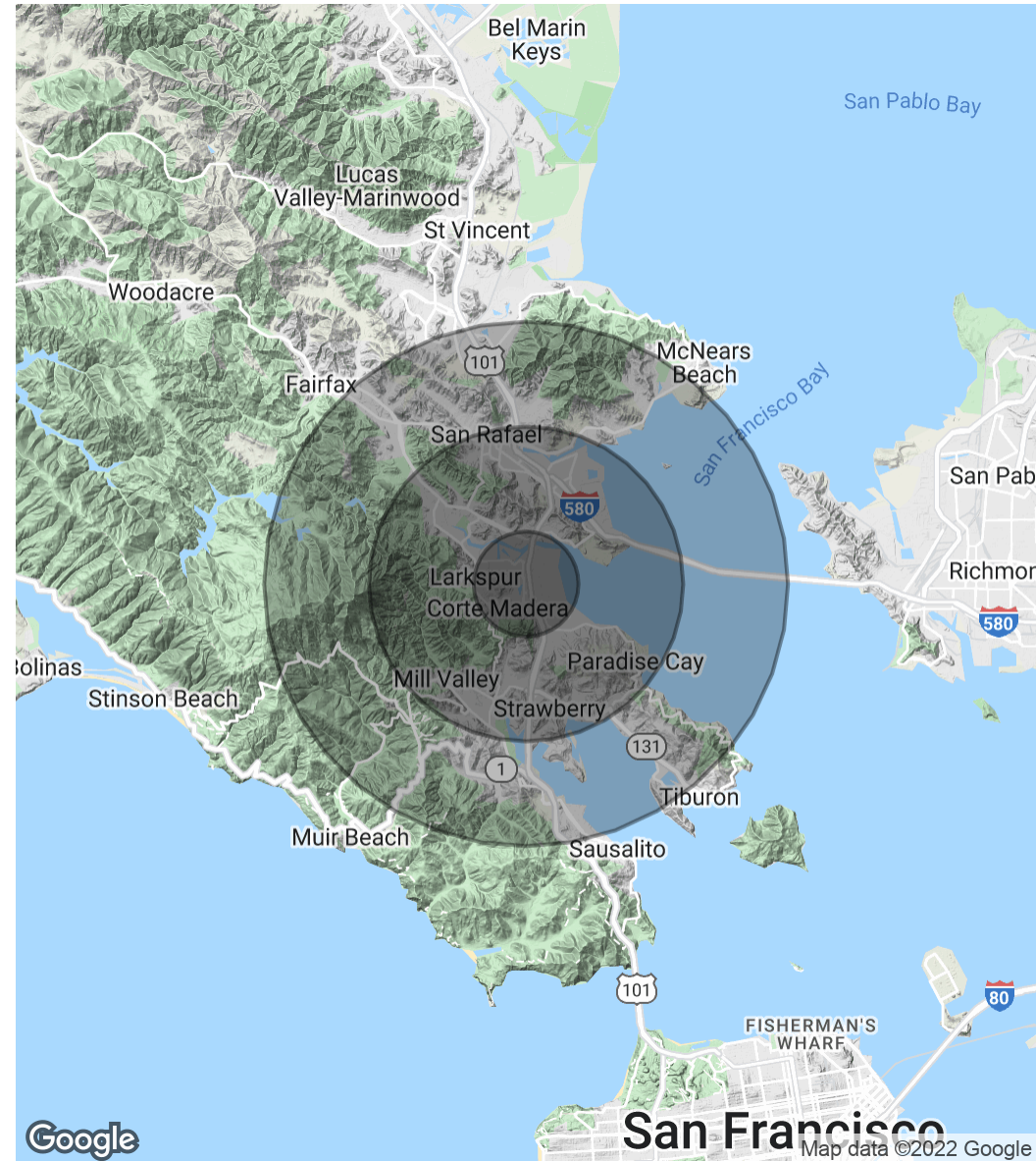

**NICK EGIDE**

CA LIC #01859524

(415) 762-8067

[nick@meridiancommercial.com](mailto:nick@meridiancommercial.com)