

AVAILABLE FOR LEASE at LAKESIDE VILLAGE CENTER ±2,282 SF SECOND GENERATION RESTAURANT

12346 WOODSIDE AVE., SUITE L-M, LAKESIDE, CA 92040



Brian Crepeau | Lic. 01169628
Executive Director | Brokerage
Tel (619) 469-3600
Brian@PacificCoastCommercial.com

Valeria Perez Raban | Lic. 02232370
Sales & Leasing Associate
Tel (619) 469-3600
Valeria@PacificCoastCommercial.com



AVAILABLE FOR LEASE

±2,282 SF SECOND GENERATION RESTAURANT

12346 WOODSIDE AVE., SUITE L-M, LAKESIDE, CA 92040



PROPERTY

Lakeside Village Center



AVAILABLE

± 2,282 SF Suite
Second Generation Restaurant



VISIBILITY

High Visibility Center



ACCESSIBILITY

1 Minute to Highway 67 On/Off Ramp



PARKING

Abundant Parking



POWER

300 Amps / 3 Phase



TENANTS

Excellent Tenant Mix



±2,282 SF SECOND GENERATION RESTAURANT

12346 WOODSIDE AVE., SUITE L-M, LAKESIDE, CA 92040



AVAILABLE

12346 Woodside Ave
Suite L-M
± 2,282 SF Retail Suite



FEATURES

- Full commercial kitchen ready for high-volume restaurant
- Walk-in refrigerator for ample cold storage
- Full hood system
- Grease trap with Ansul fire suppression
- Well-equipped, turnkey ready



LEASE RATE

Contact Agent

±2,282 SF SECOND GENERATION RESTAURANT

12346 WOODSIDE AVE., SUITE L-M, LAKESIDE, CA 92040

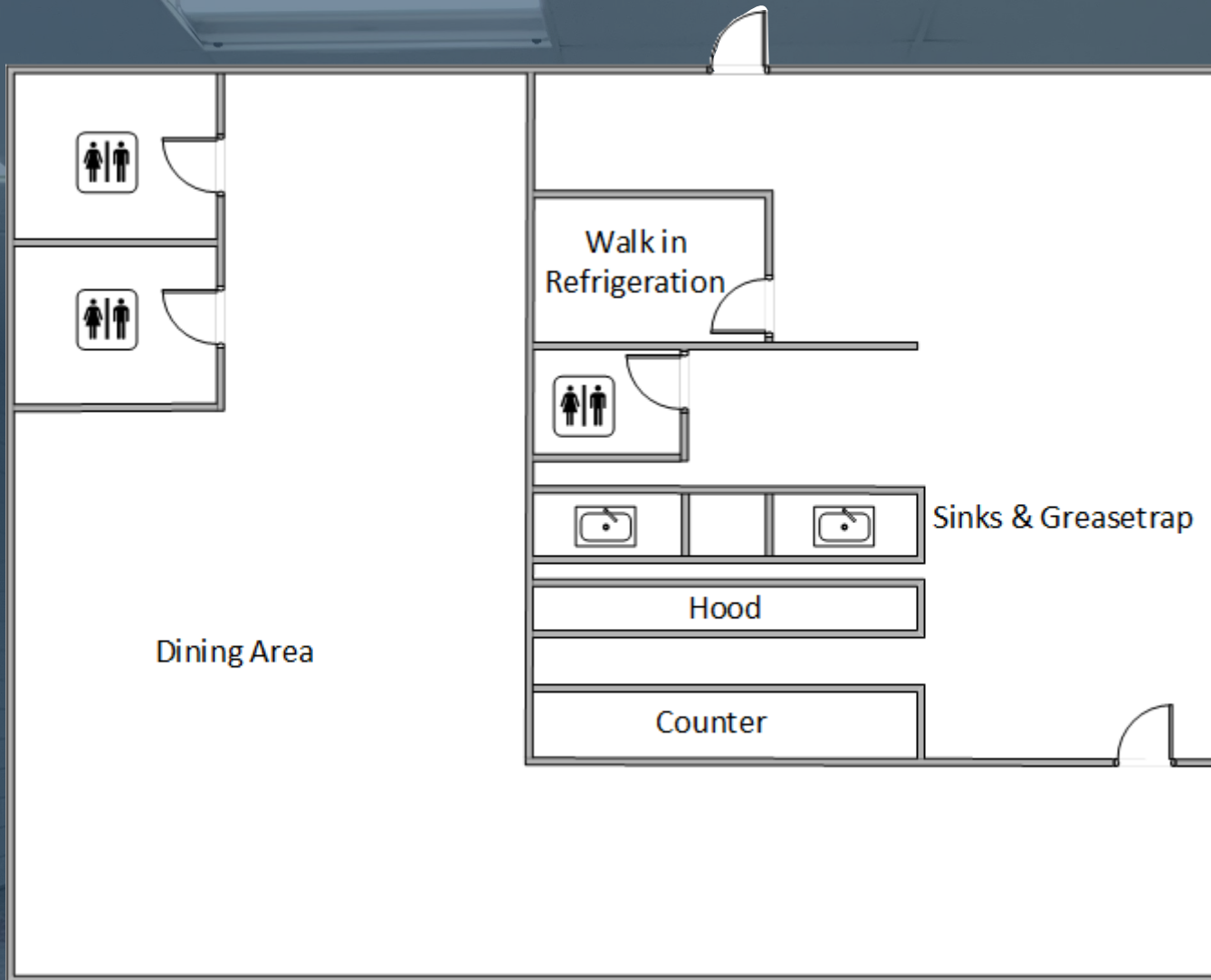

LAKESIDE VILLAGE CENTER

Dollar Tree Anchored Shopping Center

12346 WOODSIDE AVE., SUITE L-M, LAKESIDE, CA 92040



POPULATION	3 MILE	5 MILE
2024 Total Population	81,567	194,516
2029 Population	80,626	191,958
Population Growth (2020-2024)	-0.7%	-0.9%
Median Age	39.7	38.5



HOUSEHOLDS	3 MILE	5 MILE
Total Households	28,013	66,202
HH Growth (2020-2024)	0%	-0.2%
Avg. HH Income	\$113,675	\$99,558
Renter Occupied	9,330	29,528
Owner Occupied	18,313	35,674



ECONOMY	3 MILE	5 MILE
Businesses	2,317	9,628
Employees	17,473	75,612
Consumer Spending	\$1.1 B+	\$2.3 B+

* demographics source: costar

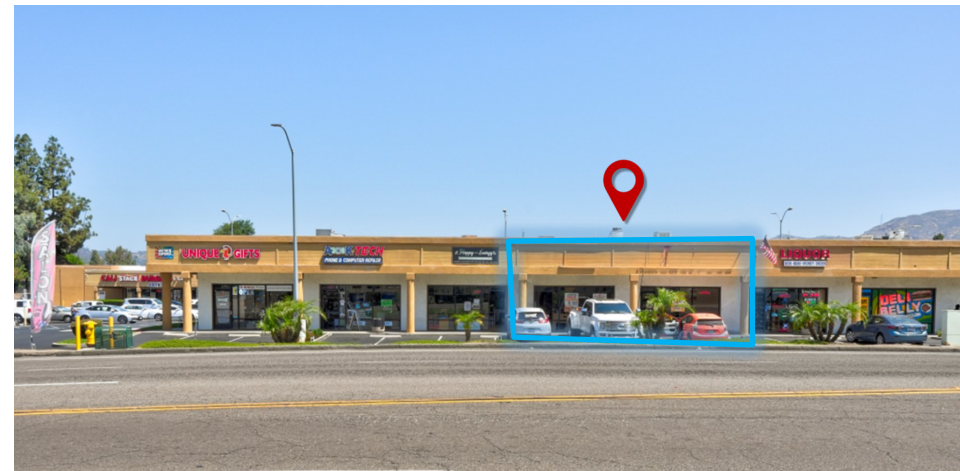



Brian Crepeau | Lic. 01169628
Executive Director | Brokerage
Tel (619) 469-3600
Brian@PacificCoastCommercial.com

Valeria Perez Raban | Lic. 02232370
Sales & Leasing Associate
Tel (619) 469-3600
Valeria@PacificCoastCommercial.com

Pacific Coast Commercial | Lic. 01209930
10721 Treena Street, Ste 200, San Diego, CA 92131
Office (619) 469-3600
www.PacificCoastCommercial.com

The information in this brochure is provided for general marketing purposes only and is believed to be reliable but not guaranteed. Interested parties should verify all details independently, including zoning, measurements, and property condition. Some images in this marketing brochure may have been digitally modified, including enhancements or alterations created by artificial intelligence (AI), which may change the appearance of the property. Unaltered images can be found at [\[click to view\]](#). The property owner and agents make no warranties or representations and reserve the right to change or withdraw the property or terms at any time without notice. This is not an offer or contract.