



**100 Lower Thames Street, London, EC3R 6DL**

**To Let | 2,928 to 42,592 sq ft**

Refurbished Office Space Available on Lower Thames Street <https://100lowerthamesstreet.com/>



# 100 Lower Thames Street, London, EC3R 6DL

## Summary

- Rent: £55 per sq ft
- Business rates: £20.34 per sq ft
- Service charge: £15.01 per sq ft
- Lease: New Lease

## Further information

- [View details on our website](#)

## Contact & Viewings



Robert Rooney  
07469 403 225 | 07469 403 225  
robert.rooney@realestate.bnpparibas



Ben Rainbow  
| 07909 487 189  
ben.rainbow@realestate.bnpparibas

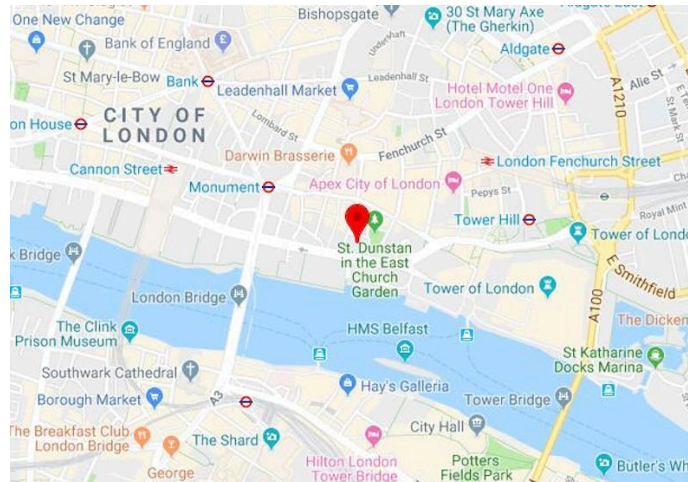

## Key Points

- Substantially refurbished reception
- New secure bike storage
- Shower facilities
- Very good natural light
- New LED lighting
- Refurbished air conditioning
- Hybrid suspended ceilings
- Raised floors
- New passenger lifts

## Description

100 Lower Thames Street is a substantial office building arranged over ground and eight upper floors. The building benefits from a substantially refurbished, double height entrance off St Mary At Hill.

The ground floor has been refurbished to provide a new Category B fitout.

## Location

The building is prominently located on the corner of Lower Thames Street and St Mary At Hill.

BNP Paribas Real Estate Advisory & Property Management UK Limited for themselves and for the vendor(s) or lessor(s) of this property whose agents they are, give notice that: 1. These particulars do not constitute, nor constitute any part of, an offer or contract. 2. None of the statements contained in these particulars as to the property are to be relied on as statements or representations of fact. 3. Any intending purchaser or lessee must satisfy themselves by inspection or otherwise as to the correctness of each of the statements contained in these particulars. 4. The intending purchaser or lessee must satisfy themselves as to the condition of the property, the quality and nature of the services and facilities supplied to the property, and that the property has all necessary legal and regulatory consents or permissions. 5. The vendor(s) or lessor(s) do not make or give and neither BNP Paribas Real Estate Advisory & Property Management UK Limited nor any person in their employment has any authority to make or give, any representation or warranty whatever in relation to this property. BNP Paribas Real Estate Advisory & Property Management UK Limited do not accept any liability for any statement made in these particulars. Unless otherwise stated all prices and rents are quoted exclusive of VAT. These details are believed to be correct at the time of compilation but may be subject to subsequent amendment. June 2022. Jan 2026.

Transport links are excellent with both Monument (Circle, District, Central, Northern), Tower Hill (Circle, District and DLR) and Cannon Street underground stations within a few minutes walk.

## Accommodation

Floor/Unit	Size	Rent (sq ft)	Availability
5th	5,178 sq ft	£62.50	Available
4th	8,719 sq ft	-	Available
3rd	5,674 sq ft	£57.50	Available
3rd	3,011 sq ft	-	Available
2nd	8,708 sq ft	-	Available
1st	5,124 sq ft	-	Available
Ground	2,928 sq ft	£52.50	Available
<b>Total</b>		<b>£57.50</b>	

- NOTES:**
- DO NOT SCALE FROM THIS DRAWING. USE FIGURED DIMENSIONS ONLY.
  - ALL DIMENSIONS ARE IN MILLIMETERS UNLESS STATED OTHERWISE.
  - THE CONTRACTOR IS TO CHECK DRAWINGS AND TO VERIFY ALL DIMENSIONS ON SITE BEFORE COMMENCING ANY WORK OR MAKING ANY SHOP DRAWINGS. ANY DISCREPANCIES ARE TO BE NOTIFIED TO BNP PARIBAS REAL ESTATE IMMEDIATELY.
  - THIS DRAWING IS THE PROPERTY OF BNP PARIBAS REAL ESTATE. COPYRIGHT IS RESERVED BY THEM AND THE DRAWING IS ISSUED ON THE CONDITION THAT IT IS NOT COPIED, REPRODUCED, RETAINED OR DISCLOSED TO ANY UNAUTHORISED PERSON, EITHER WHOLLY OR IN PART, WITHOUT THE CONSENT IN WRITING OF BNP PARIBAS REAL ESTATE.
  - ALL WORK IS TO BE CARRIED OUT IN ACCORDANCE WITH THE CURRENT BUILDING REGULATIONS AND ALL ASSOCIATED BRITISH STANDARDS.
  - ALL WORKS ARE SUBJECT TO STATUTORY APPROVALS AND DETAILED SITE SURVEYS.

— NEW FURNITURE

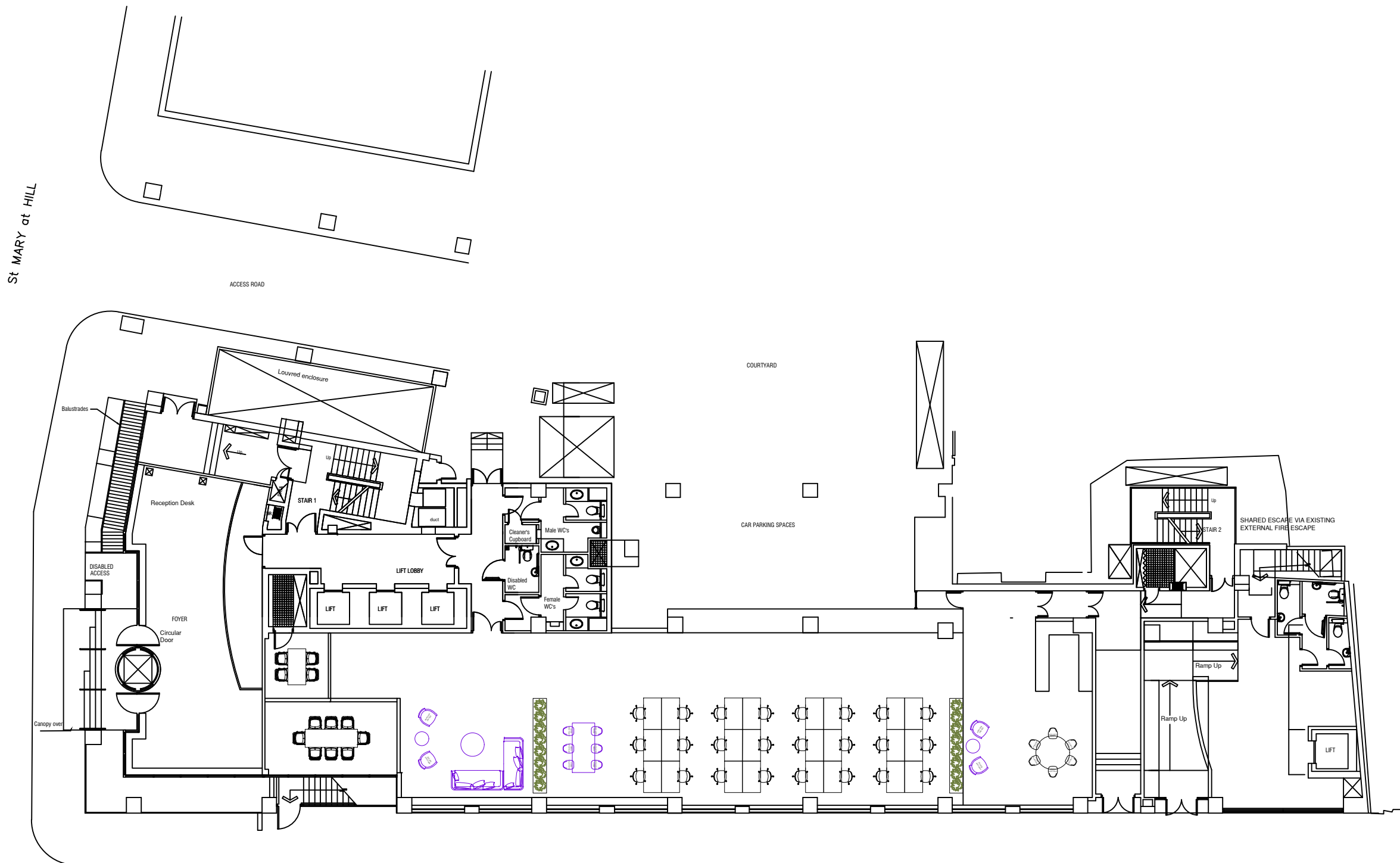

**1** GROUND FLOOR PLAN  
SCALE 1:200

H	
G	
F	
E	
D	
C	
B	
A	

SITE ADDRESS  
100 LOWER THAMES STREET  
LONDON

**GROUND FLOOR  
SPACE PLAN**

DRAWING NO.	100LTS_P01_100		
ISSUE FOR INFORMATION			
PROJECT NO.	SCALE	1:200@A3	
DRAWN BY	ORD	REVISION	
CHECKED BY		DATE	28/01/2025



5 ALDERMANBURY SQUARE, LONDON, EC2V 7BP

