

MEZZANINE PLAN
SCALE: 1/8" = 1'-0"

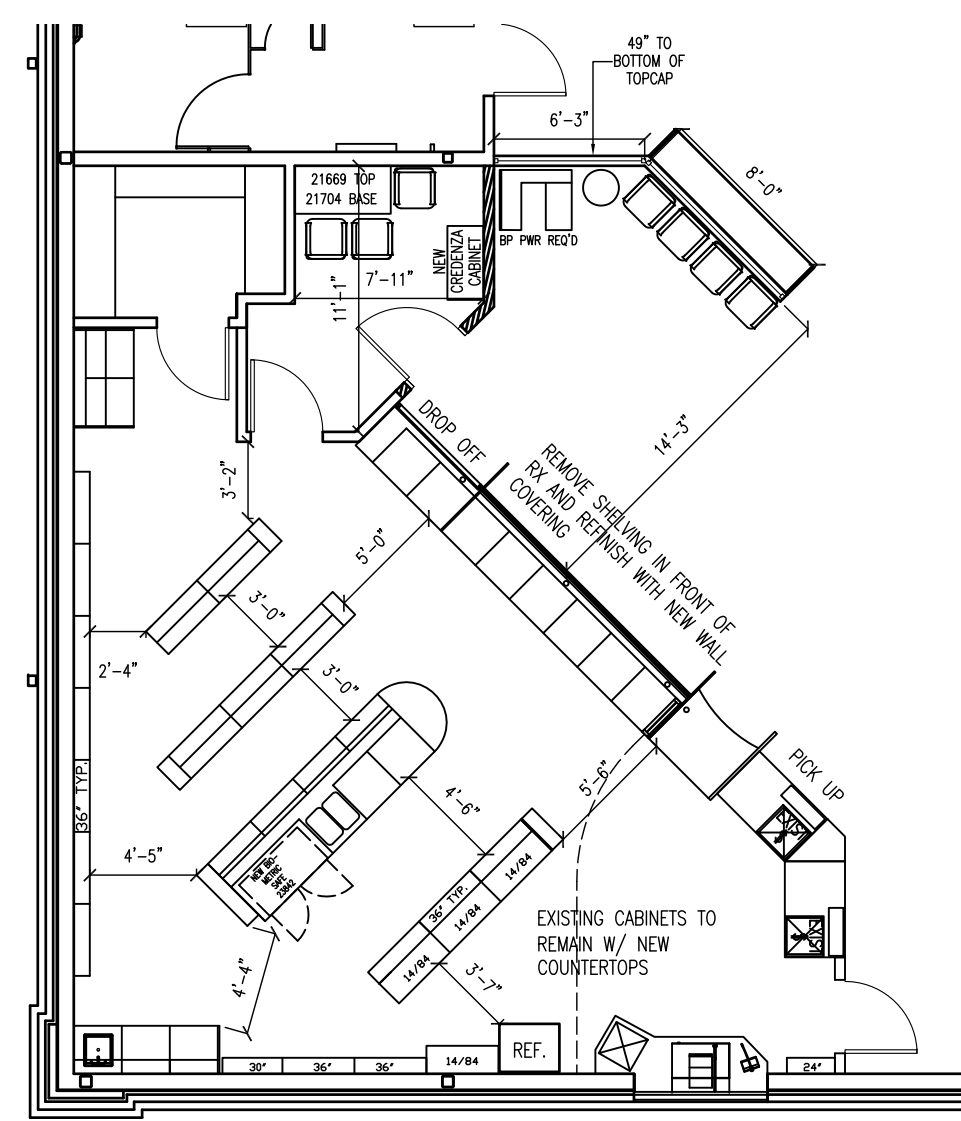

PHARMACY DETAIL
SCALE: 1/8" = 1'-0"

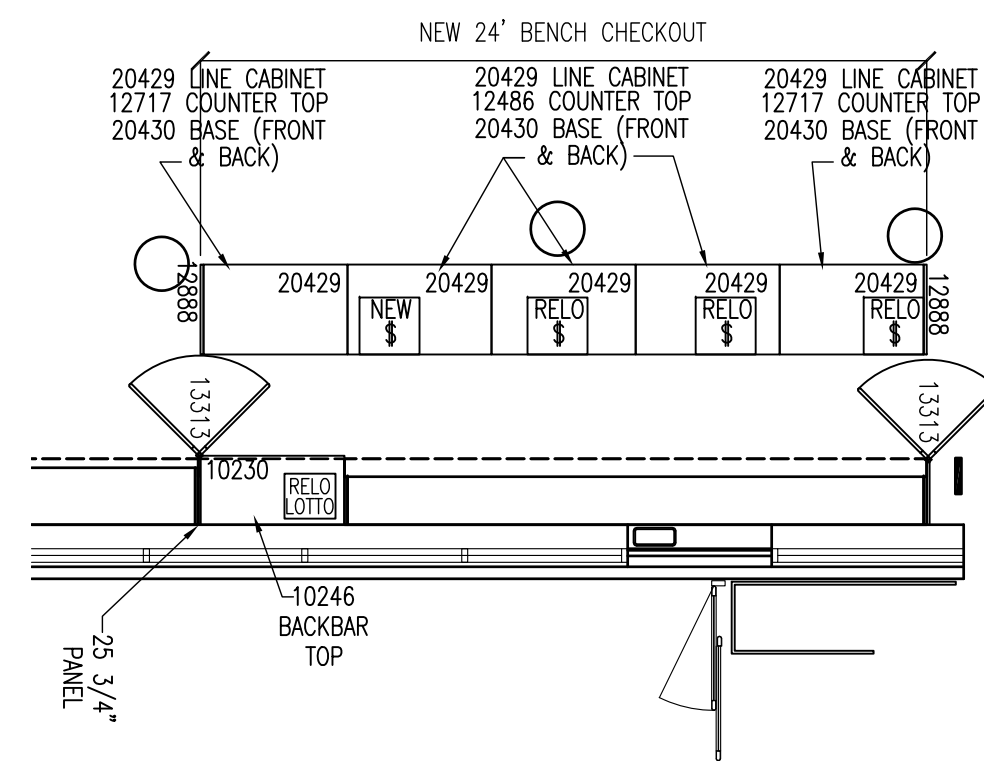

FRONT END DETAIL
SCALE: 3/16" = 1'-0"

KEY#	TYPE	LENGTH	HGHT+EXT	BD	FRONT-ENDCAP	FRONT-BASE	FRONT-ENDPANEL	BACK-ENDCAP	BACK-BASE	BACK-ENDPANEL	COLOR	VALANCE	LIGHTING	BRACKETS	COMMENTS
S01	NEW	24"	66"	16"LB		NEW 90" COSMETIC PROMO TABLE (66")			NYC	N 36" X 66"	LOZ SOFT WHITE				W/ 20" OF SOLID BACK PANELS
S02	NEW	24"	66"	16"LB		NEW 90" COSMETIC PROMO TABLE (66")			CRIMZON ROSE	N 36" X 66"	LOZ SOFT WHITE				
S03	NEW	28"	66"	16"LB		HER #12 (66")			N 35" X 16"LB	N 36" X 66"	LOZ SOFT WHITE				
S04	NEW	28"	66"	16"LB		HER #12 (66")			SUNGLASSES A	N 36" X 66"	LOZ SOFT WHITE				
S05	NEW	16"	66"	16"LB		N 35" X 16"LB			W/ LIT	N 36" X 66"	BLACK				MEN ZONE FIXTURE
S06	NEW	24"	66"	16"LB		W/ LIT			N 35" X 16"LB	N 36" X 66"	LOZ SOFT WHITE				
S07	NEW	24"	60"	16"LB		N 35" X 13"LB			N 36" X 66"	N 35" X 13"LB	LOZ SOFT WHITE				VERSA FIXTURE
S08	NEW	24"	66"	16"LB		N 35" X 13"LB			N 36" X 66"	N 35" X 13"LB	LOZ SOFT WHITE				VERSA FIXTURE
S09	NEW	20"	66"	16"LB		N 35" X 16"LB			NEW WELLNESS STATION	N 36" X 66"	LOZ SOFT WHITE				
S10	NEW	12"	66"	16"LB		N 35" X 16"LB			READING GLASSES 'A'	N 36" X 66"	LOZ SOFT WHITE				
S11	NEW	21"	60"	WOOD		GNC COOLER			RA WOOD BASE	N 36" X 72"	WOOD				RA WOOD FIXTURE
S12	NEW	24"	72"	16"LB		N 35" X 16"LB			N 36" X 72"	N 35" X 16"LB	LOZ SOFT WHITE				
S13	NEW	18"	60"	WOOD		RA WOOD BASE			RA WOOD BASE	N 36" X 72"	WOOD				RA WOOD FIXTURE
S14	NEW	24"	72"	16"LB		N 35" X 16"LB			N 36" X 72"	N 35" X 16"LB	LOZ SOFT WHITE				
S15	NEW	44"	72"	16"LB		BATTERY RACK			N 35" X 16"LB	N 36" X 72"	LOZ SOFT WHITE				
S16	NEW	44"	72"	16"LB		P & G			N 35" X 16"LB	N 36" X 72"	LOZ SOFT WHITE				
S17	NEW	40"	72"	16"LB		PG			NEW BULK STACK	N 36" X 72"	LOZ SOFT WHITE				
S18	NEW	44"	72"	16"LB		N 35" X 16"LB			N 36" X 72"	N 35" X 16"LB	LOZ SOFT WHITE				
S19	NEW	44"	72"	16"LB		N 35" X 16"LB			N 36" X 72"	N 35" X 16"LB	LOZ SOFT WHITE				
S20	NEW	44"	72"	16"LB		N 35" X 16"LB			RUSSELL STOVERS	N 36" X 72"	LOZ SOFT WHITE				
S21	NEW	28"	72"	16"LB		N 35" X 16"LB			N 36" X 72"	N 35" X 16"LB	LOZ SOFT WHITE				
S22		8"	66"			AG			AG						12" OF PAPYRUS CARDS (BOTH SIDES)
S23		32"	66"			AG			AG						32" OF AG GREETING CARDS ONE SIDE, OTHER SIDE NEW 32"(66")16"LB W/ NEW TSU'S
S24		20"	66"			PREPAID			N 36" X 66"	N 35" X 16"LB	N 36" X 66"				20" OF AG GREETING CARDS (1 SIDE ONLY), NEW 20"(66")16"LB OTHER SIDE
W01	NEW	9"	90"	16"LB		PRESTIGE FIXTURE									9" PRESTIGE FIXTURE
W02	NEW	72"	90"	16"LB											
W03	NEW	8"	48"	16"LB											
W04	NEW	21"	84"	WOOD											WOOD FIXTURE
W05	NEW	46"	90"	16"LB											
W06	NEW	35"	90"	16"LB											
W07	NEW	31"	90"	16"LB											
W08	NEW	16"	90"	13"LB											W/ 1-3" SEC.
W09	NEW	16"	90"	16"LB											

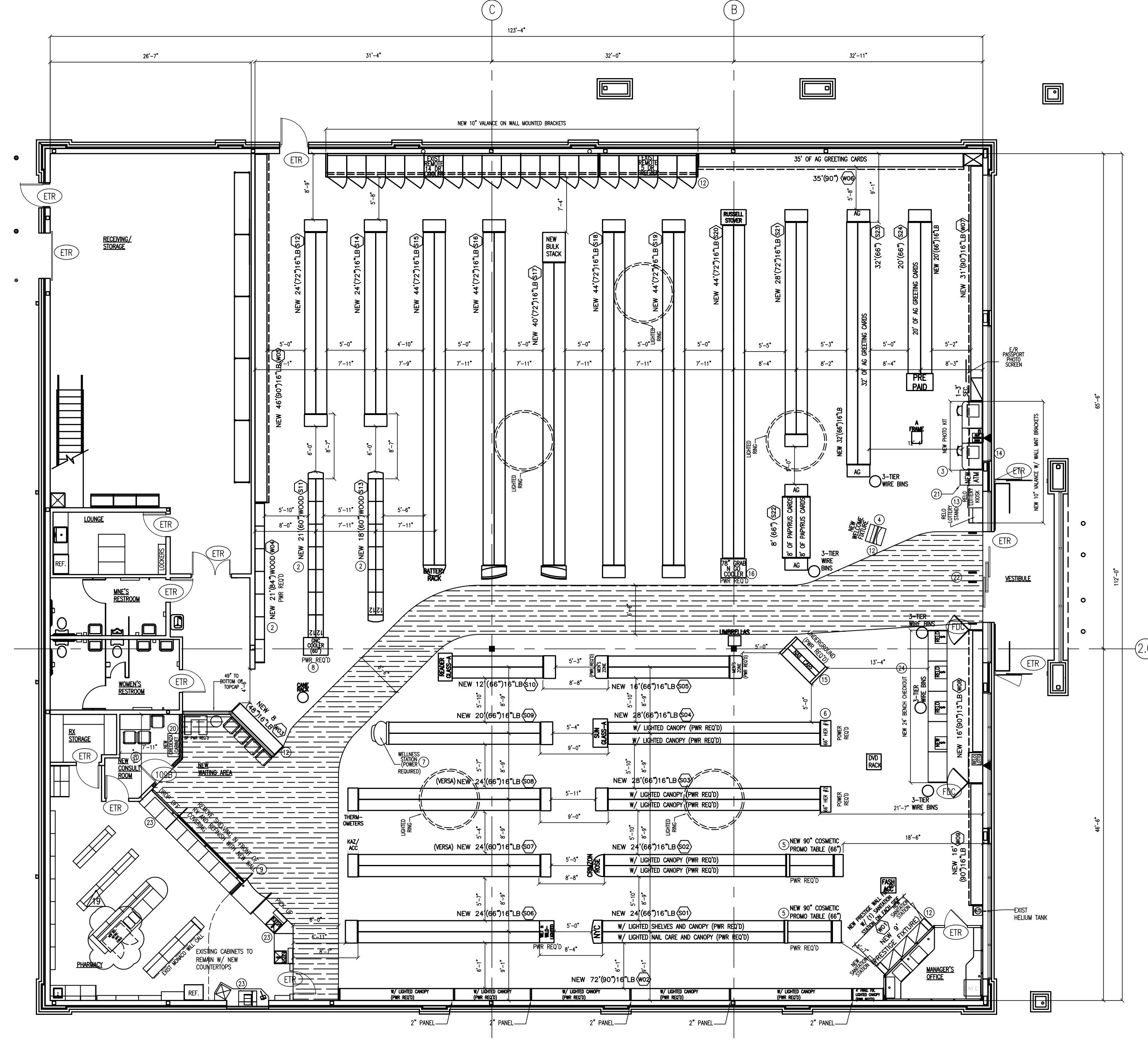

FIXTURE PLAN
SCALE: 3/32" = 1'-0"

CONSTRUCTION NOTES

- 1) INSTALL ALL NEW SOFT WHITE, LOZIER, STEEL AS SHOWN ON PLAN.
- 2) INSTALL NEW WOOD GNC FIXTURES AS SHOWN.
- 3) REMOVE EXISTING PHOTO CABINETS AND INSTALL NEW PHOTO KIT AGAINST WALL.
- 4) ADD NEW WELCOME FIXTURE.
- 5) INSTALL (2) NEW 90" COSMETIC PROMO TABLES.
- 6) INSTALL NEW HIM & HER END CAPS.
- 7) INSTALL NEW WELLNESS STATION.
- 8) INSTALL NEW GNC COOLER.
- 9) REMOVE SHELVING IN FRONT OF PHARMACY AND REFINISH WITH NEW WALL COVERING.
- 10) CONSTRUCT NEW CONSULTATION ROOM AND NEW WAITING AREA AS SHOWN.
- 11) INSTALL NEW HAND MAGNIFIERS AT THE FOLLOWING MERCHANDISE SETS: SKIN CARE, EYE CARE, FIRST AID, HAIR CARE, STOMACH, ANALGESICS, COUGH & COLD, SHAMPOO/CONDITIONER, HAIR STYLING, NUTRITION, NATIONAL BRANDS, PHARMA, WEIGHT MANAGEMENT, HEALTH, NATURAL REM, W-SLIM, MEN'S HAIR, AND CONVENIENCE FOOD.
- 12) ADD (4) NEW CUSTOMER PULL BASKET STANDS THROUGHOUT SALES AREA IN EASILY VISIBLE LOCATIONS: (2) NEAR FRONT ENTRANCE, (1) NEAR RX, (1) NEAR MIDDLE OF STORE BY 12-PACK BEVERAGE MERCHANDISER.
- 13) RELOCATE LOTTERY KIOSK AND STAND AS SHOWN.
- 14) RELOCATE WESTERN UNION TO PHOTO DROP.
- 15) INSTALL NEW NAIL BAR.
- 16) INSTALL NEW GRAB-N-GO COOLER AS SHOWN.
- 17) INSTALL NEW VALANCE AS NOTED ON LEGEND.
- 18) INSTALL NEW BRACKETS AS NOTED ON LEGEND.
- 19) RELOCATE LIGHTING AS NOTED ON LEGEND.
- 20) NEW CREDENZA
- 21) INSTALL NEW ATM AS SHOWN ON PLAN.
- 22) REMOVE CART CORAL AND INSTALL NEW EAS.
- 23) INSTALL NEW COUNTERTOPS AT SERVICE IN PHARMACY.
- 24) REMOVE SAW TOOTH CHECKOUT AND INSTALTL NEW 24" BENCH CHECKOUT AS SHOWN.

PLAN APPROVAL

SIGNED 1/21/13
DAVID KELLY DATE

SIGNED 1/21/13
BRYAN SHIRTLIFF DATE

PHOTO EQUIPMENT				
Name	4X6_PRINTER	8X10_PRINTER	DOS	SCANNER
STATION_1	RELO	RELO	RELO	RELO
STATION_2	RELO	RELO	RELO	RELO

FLOORING SQ FT	
PATHWAY:	1211

CEILING HEIGHTS	
SALES FLOOR:	12'-4"
COSMETIC OVERHEAD:	N/A
PHARMACY:	8'-8"

REVISIONS

NO.	DATE	BY	DESCRIPTION
1	APRIL 9, 2013	EGL	S05: BLACK STEEL, MISSING S06; RENUMBER GONDOLAS, UPDATE LEGEND
2	APRIL 25, 2013	EGL	S17: FRONT END CHANGED TO P&G END, S18: CHANGED TO STEEL N 35 X 16"LB N 36" X 66", UPDATE LEGEND
3	JUNE 11, 2013	EGL	(S07 & S08) NEW 24"(66")16"LB VERSA FIXTURE, (S10) CHANGED REAR END TO READING GLASSES 'A' RACK, UPDATE LEGEND
4	JUNE 17, 2013	EGL	(S07 & S08) CHANGED BACK TO REGULAR GONDOLA BLOCK W/ 16"LB AND 30" X 13"BD ON BOTH ENDS, UPDATE LEGEND
5	JUNE 20, 2013	EGL	S23: CHANGED REAR END TO BATTERY RACK W/ NEW 36 X 66 EMP, S24: CHANGED REAR END TO AG, UPDATE LEGEND
6	SEPTEMBER 12, 2013	JRP	MERCH REVISIONS: (S15) CHANGED FRONT ENDCAP TO BATTERY RACK AND (S24) REAR TO ENDCAP.
7	APRIL 08, 2020	JRP	REVISED PLAN TO SHOW NEW BIO-SAFE FOR OUR FILE ONLY.

RITE AID

STORE PLANNING DEPARTMENT
P.O. BOX 3165
HARRISBURG, PA 17105
(717) 761-2633

STORE NO.
11047 PPR

RITE AID PHARMACY

7719 MAIN ST.
FOGELSVILLE, PA

TYPES	
PROJECT	PPR
BUILDING	RA5
PHARMACY	ECK B
DECOR	GW
PROJECT ATTRIBUTES	PHOTO <input type="checkbox"/> HAND DIP <input type="checkbox"/> LIQUOR <input type="checkbox"/> DRIVE-THRU <input type="checkbox"/> G. N. C. <input type="checkbox"/>
SECURITY LEVEL	HIGH <input type="checkbox"/> MEDIUM <input type="checkbox"/> LOW <input type="checkbox"/>
BUILDING AREA (SQ. FT.)	EXIST NEW
SALES FLOOR:	11096 10956
PHARMACY:	800 800
WAITING AREA:	102 140
REC/STORAGE:	1372 1372
LOUNGE:	147 147
CONSULTATION RM:	0 102
VESTIBULE:	188 188
MEZZANINE:	389 389
RESTROOMS:	293 293
SUB TENANT:	0 0
RITE AID TOTAL:	13998 13998
OVERALL TOTAL:	14685 14685
REFRIGERATION	COOLER DRS 14 14 FREEZER DRS 5 5
FIXTURES (LIN. FEET)	SALES FLOOR: 1352 1564 WINE DEPT: 0 0 TOTAL: 1352 1564
PROJECT CONTACTS	DIR OF CONSTRUCTION: RAY GARGANIO REG. CONST. MANAGER: REG. CONST. MANAGER MICHAEL LAZAR
RITE AID STORE NUMBER	11047 PPR