

For Rent

£45,000
Per Annum

New Lease /
No Premium



**Ground floor office / commercial space to rent
on a new lease**

**Percy Road, North Finchley,
London, N12 8BU**



Jeremy Leaf & Co
863 High Road, Finchley N12 8PT

020 8446 4295
land@jeremyleaf.co.uk

A ground floor office/ commercial space to rent in this former stable block. The premises is currently in use as a medical research centre and has previously been used as a beauty salon and treatment rooms and is also suitable for office use.

The property is conveniently located approximately 0.1 mile from the multiple shopping and transport facilities of North Finchley High Road and Woodside Park (northern line) underground station is just 0.4 mile away.

Features are as follows:

- Rent: £45,000 per annum
- Term: New FRI 5-year lease
- No premium
- We are informed by the landlord that there are no business rates payable
- Each party to be responsible for their own costs.

Please follow the link below for a video tour of the property:

<https://www.dropbox.com/scl/fi/dz75oe5xf3mv88ly3grdz/Video-Tour.mp4?rlkey=5cbpjyhiqamqushh2rw4znsws&st=6ib7f8lw&dl=0>

Viewings are strictly by appointment only with owners' sole agents Jeremy Leaf & Co. Please contact us on 0208 446 4295.



Jeremy Leaf & Co
863 High Road, Finchley N12 8PT

020 8446 4295
land@jeremyleaf.co.uk

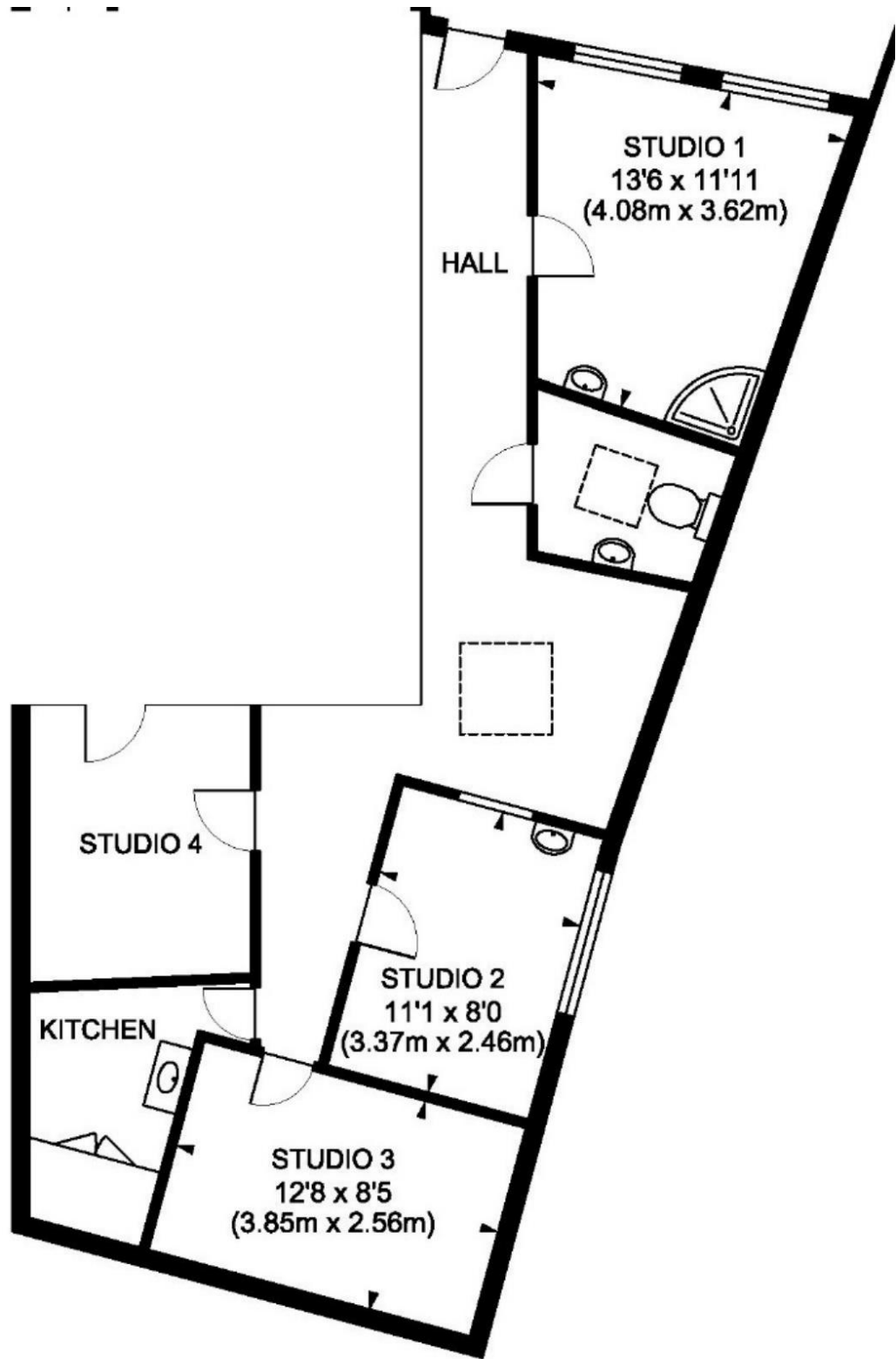



Consumer Protection from Unfair Trading Regulations 2008

Jeremy Leaf & Co., for themselves and for their client, whose agent they are, give notice that:

Under the terms of the Anti Money Laundering Act 2007, intending purchasers will be asked to produce identification documentation at a later stage and we would ask for your co-operation in order that there will be no delay in agreeing the sale.

These particulars do not constitute any part of an offer or a contract.

All statements contained in these particulars are made without responsibility on the part of Jeremy Leaf & Co or their client.

None of the statements contained in these particulars is to be relied upon as a statement or representation of fact.

Please note we have not tested the services or any of the equipment or appliances in this property, accordingly we strongly advise prospective buyers to commission their own survey or service reports before finalising their offer to purchase.

Any intending purchaser or tenant must satisfy himself by inspection, or otherwise as to the correctness of each of the statements contained in these particulars.

No person in the employment of Jeremy Leaf & Co has any authority to make any representation or warranty whatsoever in relation to this property.

Unless otherwise stated, all prices and rents are quoted exclusive of Value Added Tax (VAT). Any intending purchasers or lessees must satisfy themselves independently as to the incidents of VAT in respect of any transaction.

This document is not intended for distribution and may not be reproduced or further distributed or published for any purpose. In particular, any tenants detailed in this property should not be approached without prior written permission.