For Sublease

393 Blossom Hill Road, San Jose, CA

Surgery Center

- ±6,146 RSF
- 2 Operating rooms
- Furniture and equipment available
- Longer term direct lease opportunity
- LED 9/30/29
- Credit sublessor
- Call to show

Mike Miller
Executive Vice President
+1 408 887 5966
mike.miller@colliers.com
CA Lic. 01128603

Colliers
Accelerating success.

225 W Santa Clara St
10th Floor, Suite 1000
San Jose, CA 95113
P: +1 408 282 3800
F: +1 408 282 3855
colliers.com/siliconvalley

Floor Plan

±6,146 RSF

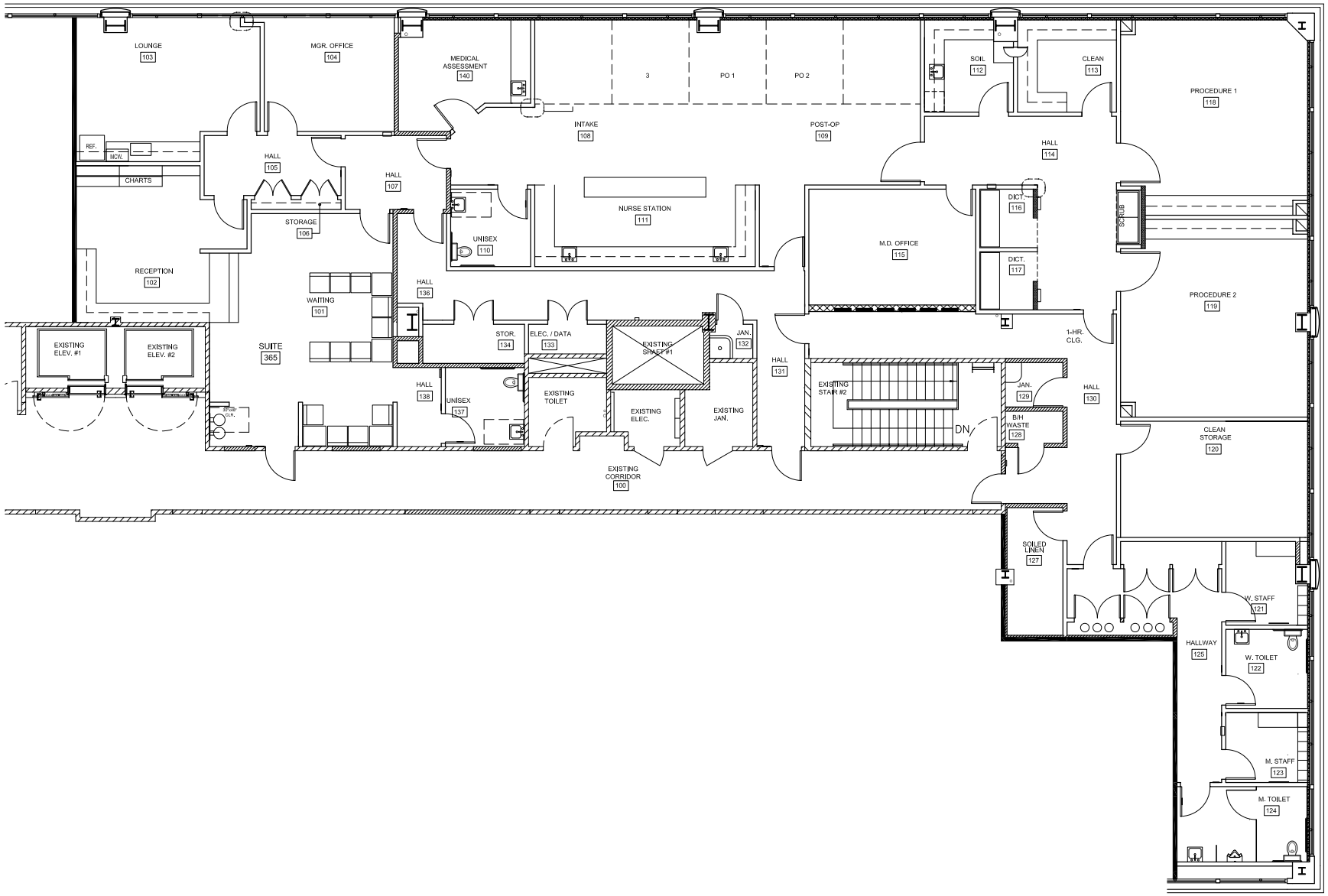

225 W Santa Clara St
10th Floor, Suite 1000
San Jose, CA 95113
P: +1 408 282 3800
F: +1 408 282 3855
colliers.com/siliconvalley

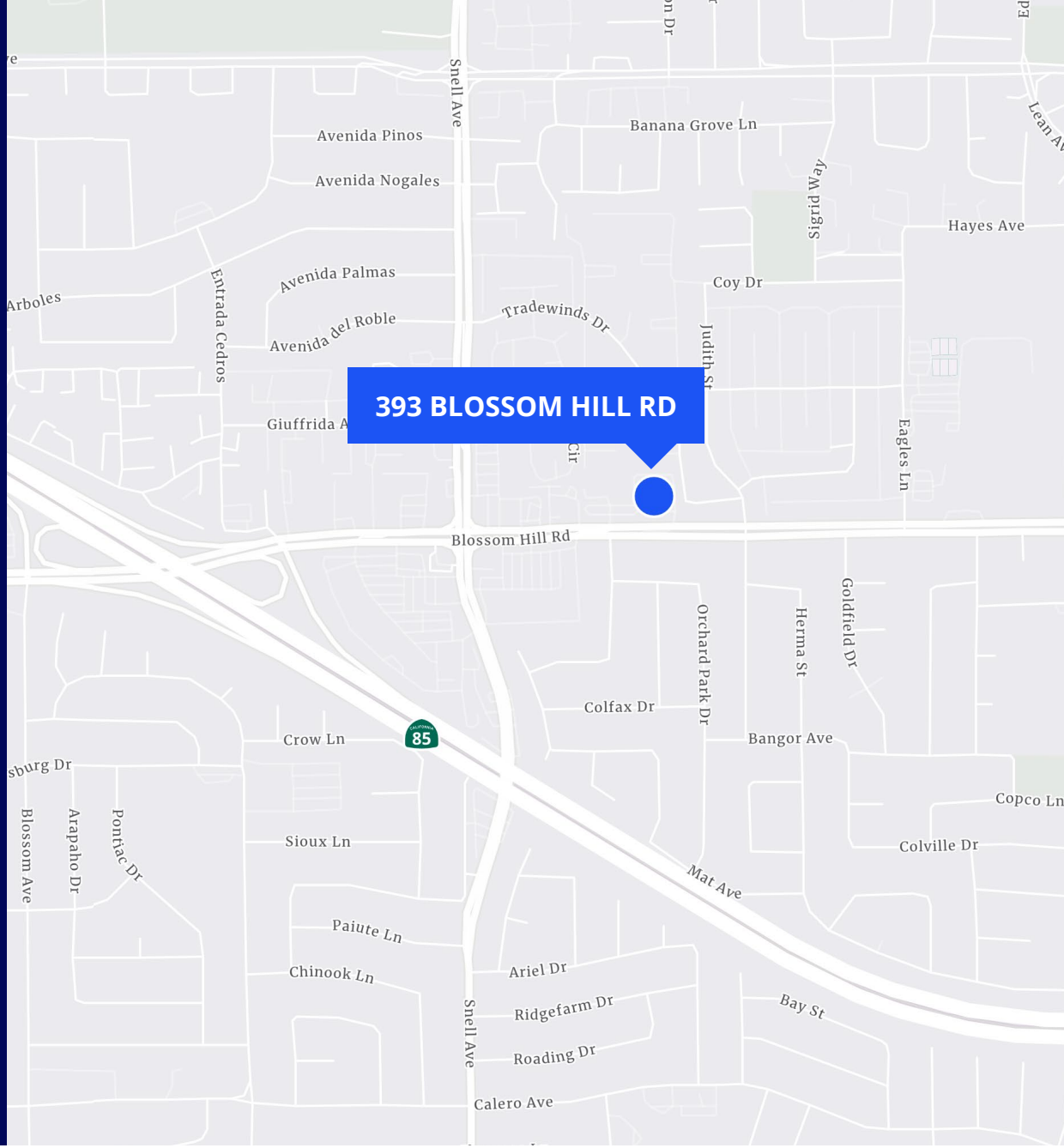

Mike Miller
Executive Vice President
+1 408 887 5966
mike.miller@colliers.com
CA Lic. 01128603

This document has been prepared by Colliers International for advertising and general information only. Colliers International makes no guarantees, representations or warranties of any kind, expressed or implied, regarding the information including, but not limited to, warranties of content, accuracy and reliability. Any interested party should undertake their own inquiries as to the accuracy of the information. Colliers International excludes unequivocally all inferred or implied terms, conditions and warranties arising out of this document and excludes all liability for loss and damages arising there from. This publication is the copyrighted property of Colliers International and/or its licensor(s). ©2026. All rights reserved.