

FOR SALE

FULLY LEASED RETAIL/RESIDENTIAL INVESTMENT PROPERTY

801-809 LINCOLN AVENUE, SAN JOSE CA 95126



Josh Gispan

SVP, Silicon Valley Sales Manager

408.413.3518

josh.gispan@tricommercial.com

LIC: #00974978

Clayton Temple

Senior Director

925-296-3311

clayton.temple@tricommercial.com

LIC: #02006440



**Recent
Lease
Extensions!**

PRICE REDUCED

FOR SALE

801-809 LINCOLN AVE, SAN JOSE
FULLY LEASED RETAIL/RESIDENTIAL INVESTMENT PROPERTY

- **Property Description:** Property consists of a retail building consisting of approximately 7,825 SF which is fully leased to 3 tenants. In addition, there are 2 fully leased residential units consisting of 1,100 SF & 1,200 SF respectively. This mixed-use leased investment is unique in today's investment marketplace.
- **Location Description:** The subject property is located on the fringe of downtown "Willow Glen" and also near downtown San Jose. Lincoln Avenue is the gateway to the affluent "Willow Glen" neighborhood and is in close proximity to numerous restaurants, retail amenities, offices, and much more. The property offers easy access to state highways 280 and 87.
- **Potential redevelopment opportunity**

FOR SALE	801-809 Lincoln Ave
Asking Price	\$3,950,000 (6.6% CAP)
Annual NOI	\$260,979.09
Contact Broker for rent roll and expense information	



Josh Gispan

408.413.3518

josh.gispan@tricommercial.com

LIC: #00974978

Clayton Temple

925-296-3311

clayton.temple@tricommercial.com

LIC: #02006440



www.tricommercial.com

FOR SALE

801-809 LINCOLN AVE, SAN JOSE
FULLY LEASED RETAIL/RESIDENTIAL INVESTMENT PROPERTY

- Parcel #264-05-029: 34,412 SF (0.79 AC)
- Parcel #264-05-030: 6,970 SF (0.16 AC)
- Total Land Size: 41,382 SF (0.95 AC)

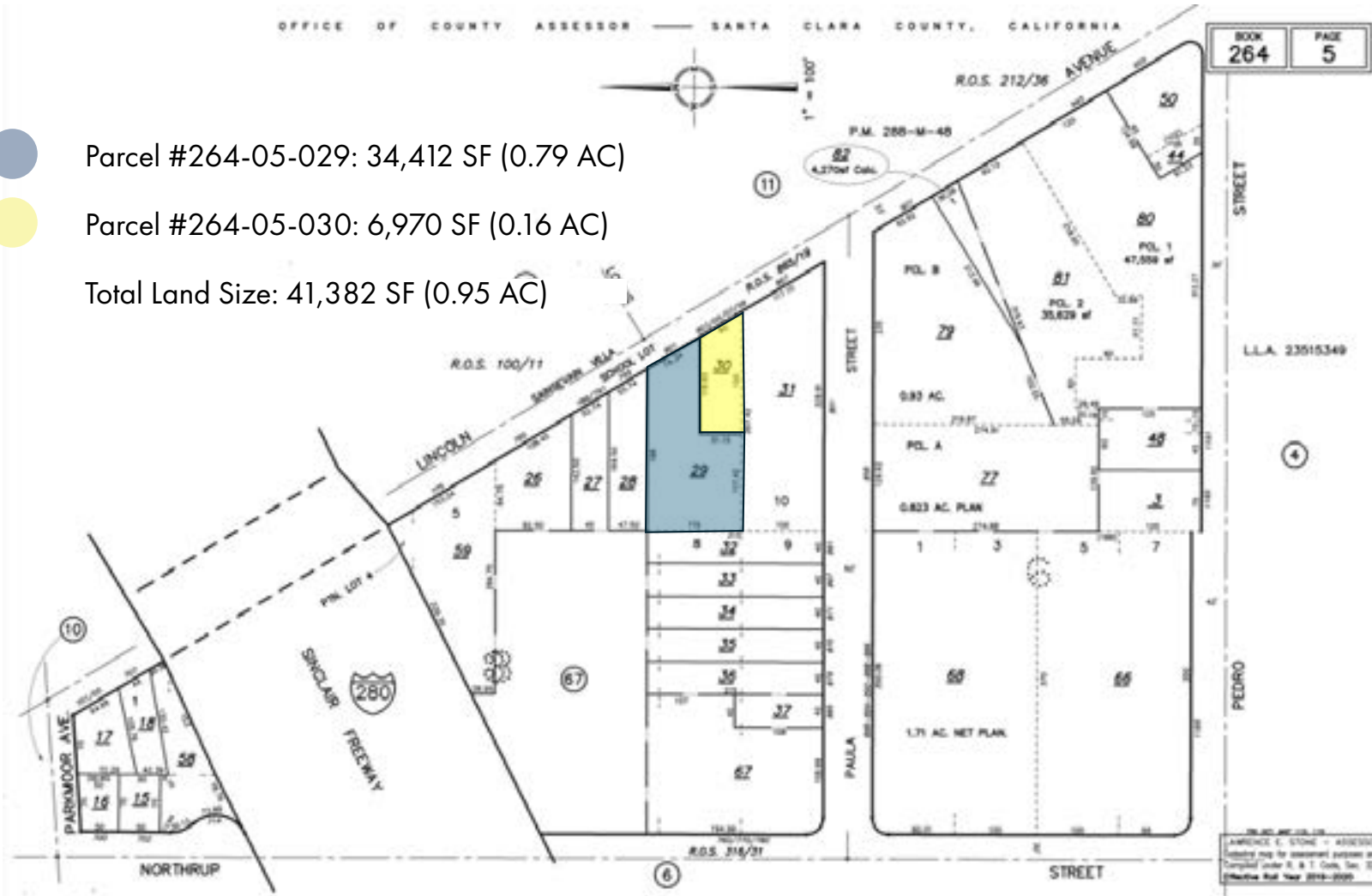

Josh Gspan

408.413.3518

josh.gspan@tricommercial.com

LIC: #00974978

Clayton Temple

925-296-3311

clayton.temple@tricommercial.com

LIC: #02006440



www.tricommercial.com

FOR SALE

801-809 LINCOLN AVE, SAN JOSE
FULLY LEASED RETAIL/RESIDENTIAL INVESTMENT PROPERTY



Josh Gispan

408.413.3518

josh.gispan@tricommercial.com

LIC: #00974978

Clayton Temple

925-296-3311

clayton.temple@tricommercial.com

LIC: #02006440



www.tricommercial.com

FOR SALE

801-809 LINCOLN AVE, SAN JOSE
FULLY LEASED RETAIL/RESIDENTIAL INVESTMENT PROPERTY



Josh Gispan

408.413.3518

josh.gispan@tricommercial.com

LIC: #00974978

Clayton Temple

925-296-3311

clayton.temple@tricommercial.com

LIC: #02006440



www.tricommercial.com

FOR SALE

801-809 LINCOLN AVE, SAN JOSE
FULLY LEASED RETAIL/RESIDENTIAL INVESTMENT PROPERTY

Rent Roll

Properties: Lincoln Ave - 801A - 809 Lincoln Ave. San Jose, CA 95126

Units: Active

As of: 2/1/2026

Include Non-Revenue Units: No

Unit	Tenant	Status	Sqft	Market Rent	Rent	Deposit	Lease From	Lease To	Move-in	Move-out
<i>Lincoln Ave - 801A - 809 Lincoln Ave. San Jose, CA 95126</i>										
801										
801A										
801B										
803, 805, 807										
809										
5 Units										
Total 5 Units										

Call Broker for Rent Roll and Expense Information

Josh Gispan

408.413.3518

josh.gispan@tricommercial.com

LIC: #00974978

Clayton Temple

925-296-3311

clayton.temple@tricommercial.com

LIC: #02006440

APNS: 264-05-029

264-05-030

41,382 SF (0.95 Acres)



www.tricommercial.com

FOR SALE

801-809 LINCOLN AVE, SAN JOSE
FULLY LEASED RETAIL/RESIDENTIAL INVESTMENT PROPERTY

Operating Income & Expense (01/01/2025 - 12/31/2025)

Income	
RENTAL REVENUE	
Rent	
Prepaid Rent	
Total RENTAL REVENUE	
CAM INCOME	
Estimated CAM	
Estimated Insurance	
Estimated Property Tax	
Estimated Admin Fee	
Insurance Reconciliation	
Total CAM INCOME	
OTHER INCOME	
Late Fee	
Misc Income	
Total OTHER INCOME	
Total Operating Income	
Expense	
NON RECOVERABLE EXPENSES	
Electrical	
Plumbing	
Gate/Fence	
HVAC	
Maintenance	
Management Fee	
Pest Control	
Total NON RECOVERABLE EXPENSES	

NON RECOVERABLE UTILITIES	
Garbage	
Water	
Total NON RECOVERABLE UTILITIES	
COMMON AREA MAINTENANCE	
Landscaping	
Maintenance	
Paint	
Plumbing	
Total COMMON AREA MAINTENANCE	
PROPERTY TAXES	
Real Estate Taxes	
Total PROPERTY TAXES	
INSURANCE	
Insurance - General Liability	
Insurance - Property	
Insurance - Umbrella	
Total INSURANCE	
CAPITAL IMPROVEMENT EXPENSES	
Roof	
Total CAPITAL IMPROVEMENT EXPENSES	
PERMITS AND FEES	
Business Tax Registration	
Total PERMITS AND FEES	
AMORTIZATION AND DEPRECIATION	
Amortization Expense	
Total AMORTIZATION AND DEPRECIATION	
Total Operating Expense	
NOI - Net Operating Income	
Total Income	
Total Expense	
Net Income	

Call Broker for Rent Roll and Expense Information

Josh Gispán

408.413.3518

josh.gispán@tricommercial.com

LIC: #00974978

Clayton Temple

925-296-3311

clayton.temple@tricommercial.com

LIC: #02006440



www.tricommercial.com

Total Net Income for 2025 will be \$260,979.09

Tenants are on NNN lease types and are responsible for property taxes, insurance, etc.