

LOWER LEVEL FLOOR PLAN: SUITES 3/5 1975 RSF

1520 RSF

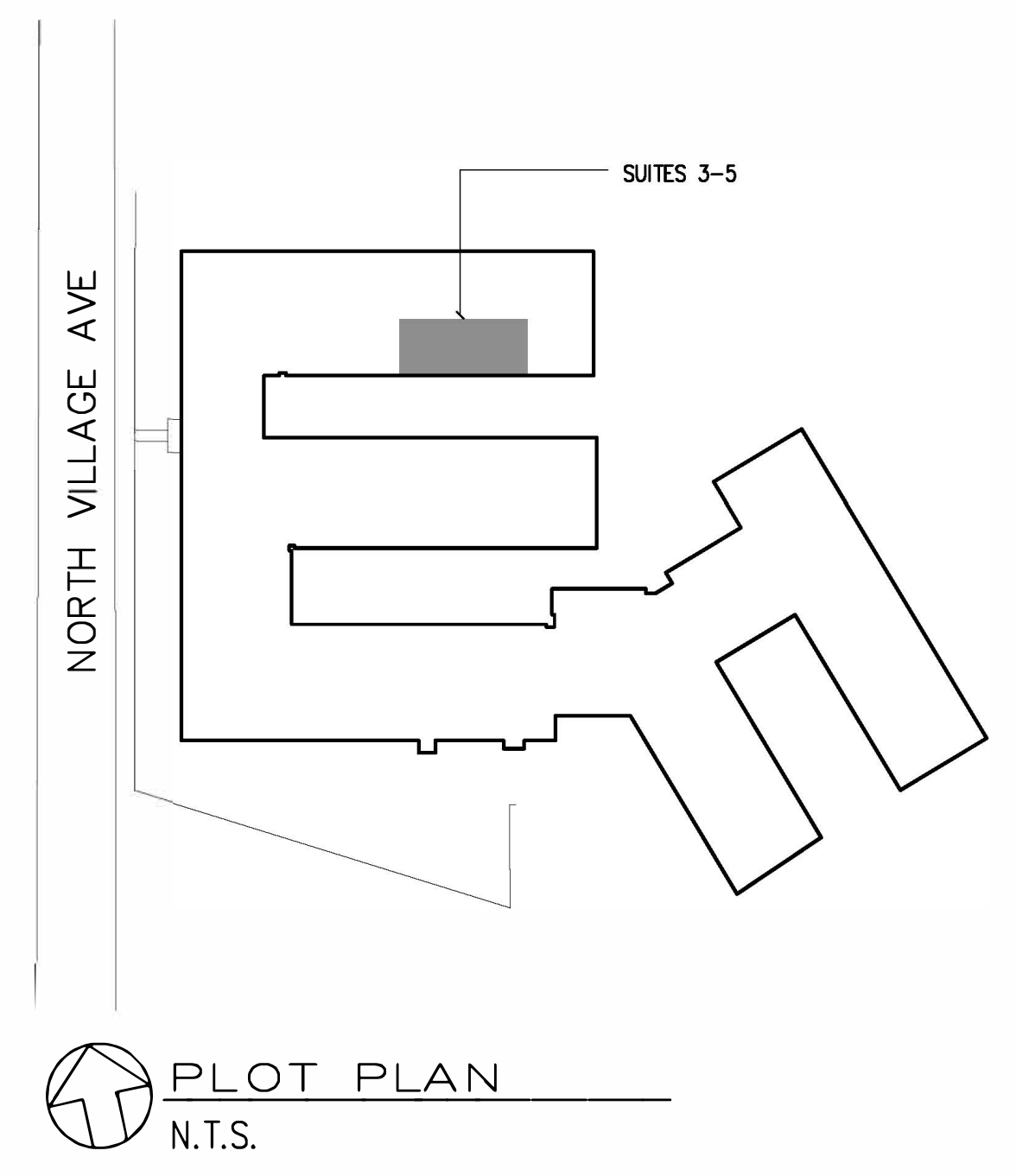

PLOT PLAN  
 N.T.S.

OWNER:

IT IS A VIOLATION OF THE LAW FOR ANY PERSON, UNLESS ACTING UNDER THE DIRECTION OF A LICENSED ARCHITECT, TO ALTER AN ITEM IN ANY WAY. IF AN ITEM BEARING THE SEAL OF AN ARCHITECT IS ALTERED, THE ALTERING ARCHITECT SHALL AFFIX TO HIS ITEM THE SEAL AND THE NOTATION "ALTERED BY" FOLLOWED BY HIS SIGNATURE AND THE DATE OF SUCH ALTERATION, AND A SPECIFIC DESCRIPTION OF THE ALTERATION.  
 Copyright © 2010, ROBERT PHILLIP FERRARO ARCHITECT, P.C. THIS DRAWING IS THE PROPERTY OF ROBERT PHILLIP FERRARO ARCHITECT, P.C. AND HAS BEEN PREPARED SPECIFICALLY FOR THE OWNER OF THIS PROJECT AT THIS SITE AND IS NOT TO BE USED FOR ANY OTHER PURPOSE, LOCATION OR OWNER WITHOUT THE CONSENT OF ROBERT PHILLIP FERRARO ARCHITECT, P.C.

REVISIONS		
No	Date	Comments

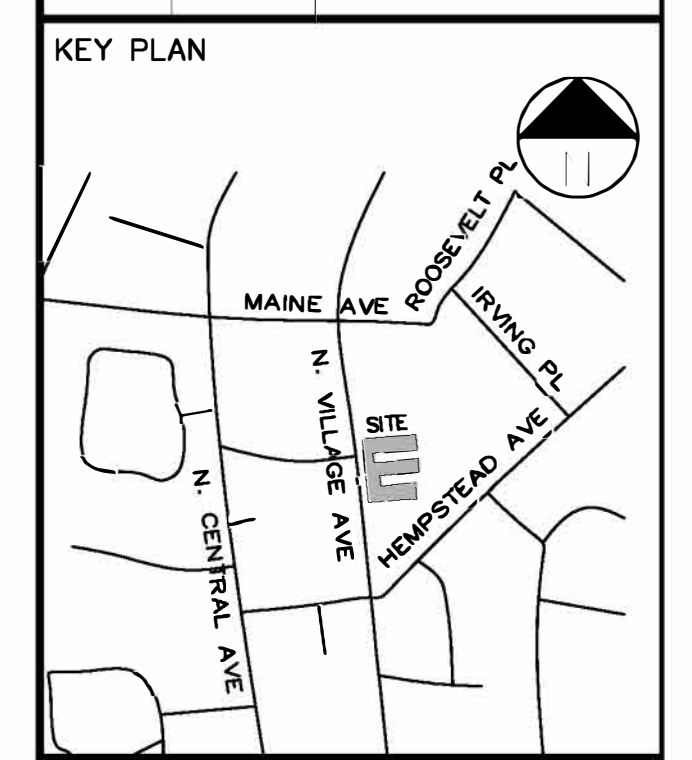

Project:  
 165 N VILLAGE AVENUE  
 ROCKVILLE CENTRE, NY

Drawing Title:  
 FLOOR PLAN: SUITE131

SEAL & SIGNATURE DATE: MAY 01 2025  
 PROJ. NO: 2017-083  
 DRAWING BY: rpf  
 CHKD BY: rpf  
 DWG NO: A-1  
 PAGE 1 of 1