

1 2 3 4 5 6 7 8 9 10 11 12 13 14 15 16 17

L  
K  
J  
H  
G  
F  
E  
D  
C  
B  
A

**PARTITION KEYING LEGEND**  
 [Solid Line] EXISTING PARTITIONS TO REMAIN  
 [Dashed Line] DEMOLISH PARTITION TO BE REMOVED  
 [Thick Dashed Line] EXISTING 2 HR. PARTITIONS TO REMAIN THAT SEPARATES EXISTING TENANT AND NEW TENANT

- DEMOLITION PLAN NOTES**
- ① REMOVE EXISTING WALL
  - ② REMOVE EXISTING DOOR
  - ③ REMOVE EXISTING BUILT IN SHELVES
  - ④ REMOVE EXISTING CABINETS INCLUDING PLUMBING FIXTURES
  - ⑤ REMOVE EXISTING WINDOW
  - ⑥ REMOVE EXISTING PLUMBING FIXTURES INCLUDING ALL PIPING
  - ⑦ REMOVE EXISTING FLOOR FINISH FLOORING
  - ⑧ REMOVE EXISTING STAIRS
  - ⑨ EXISTING HARDWOOD FLOOR TO BE SANDED AND REFINISHED
  - ⑩ EXISTING SUMP PUMP TO REMAIN
  - ⑪ EXISTING EXTERIOR CONCRETE STAIRS TO REMAIN AND BE REPAIRED AS NEEDED

A1 NOTES  
NO SCALE

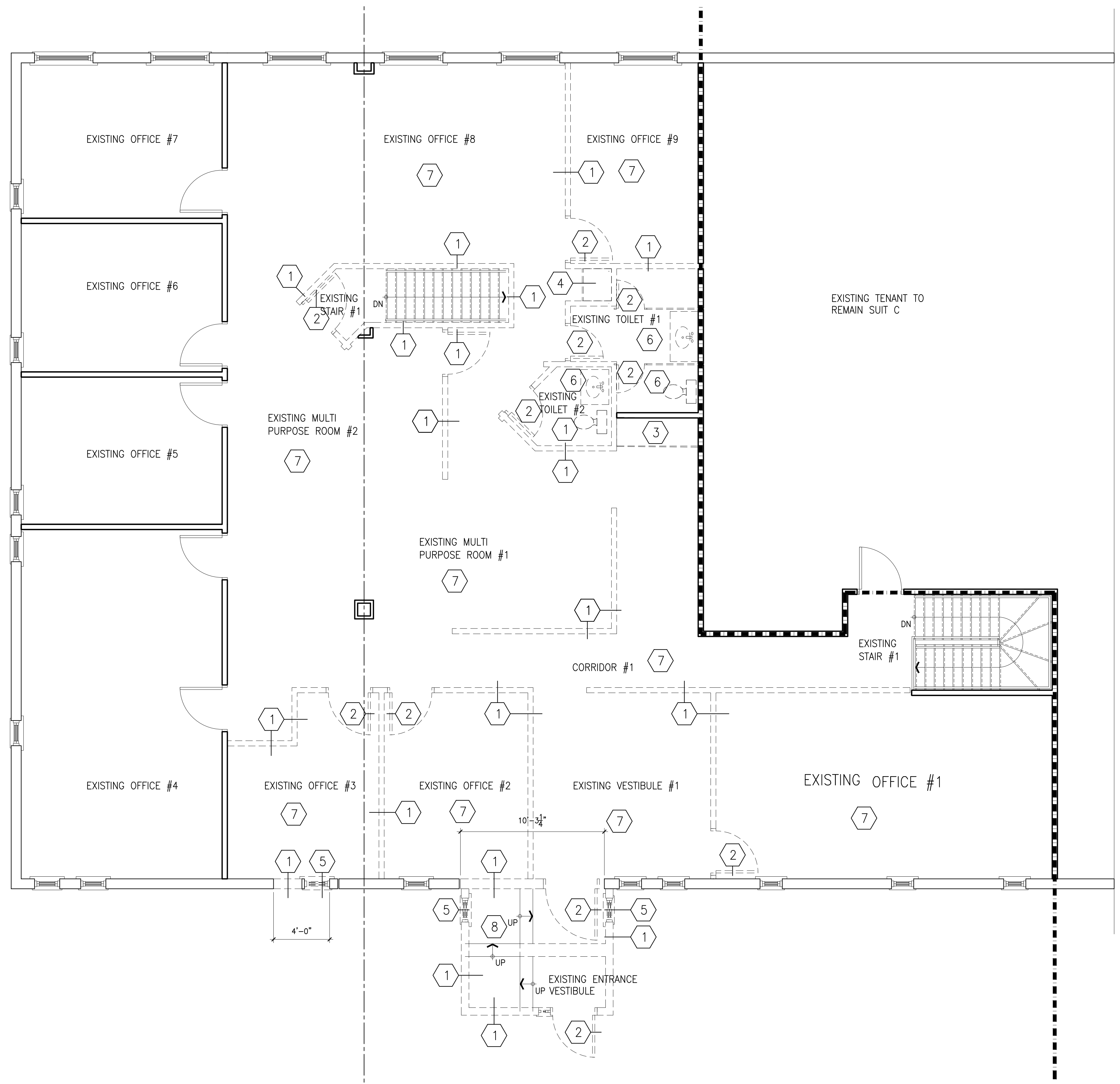

**HODZIC ARCHITECTS, P.A.**  
 3345 GLANSHANE WAY  
 ORMOND BEACH, FL 32174  
 PHONE: 410.271.6733  
 WEB PAGE: HODZICARCHITECTS.COM  
 E-MAIL: AH@HODZICARCHITECTS.COM

**LOFSTRAND STORAGE**  
 643 LOFSTRAND LANE, SUITE A  
 ROCKVILLE, MD 20850

PROJECT TITLE

REVISIONS

No	DATE	ISSUE
1	7/19/24	DESIGN DEVELOPMENT

SCALE:  
 DATE: 07/19/24  
 DRAWN BY: LMD  
 CHECKED BY: AH

PROJECT NO. **02402**

EXISTING FLOOR PLANS/  
 DEMOLITION  
 DRAWING TITLE

A5 EXISTING FIRST FLOOR DEMOLITION PLAN  
 1/4"=1'-0"

DRAWING NO. **A101**  
 SHEET 2 of 7

1 2 3 4 5 6 7 8 9 10 11 12 13 14 15 16 17