

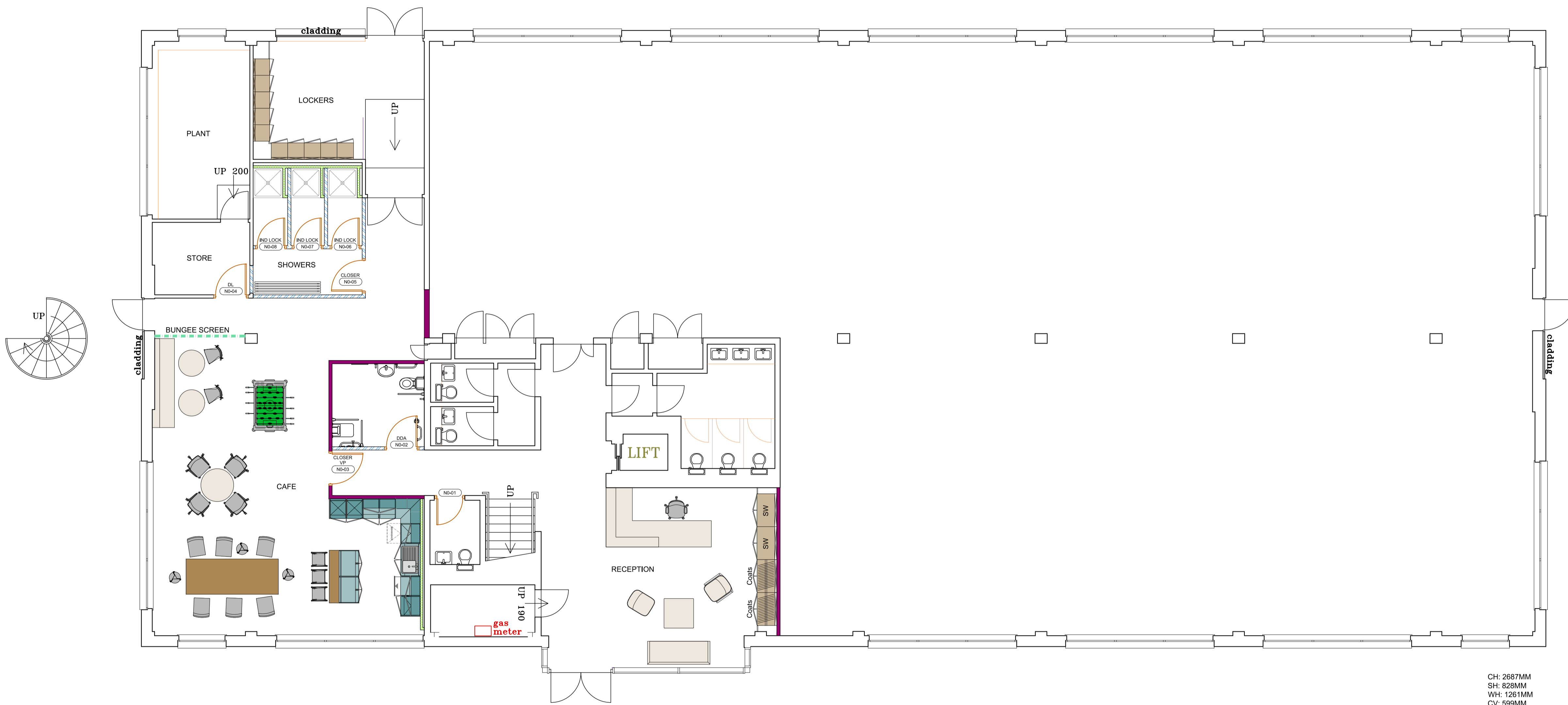

**PARTITION KEY**

- CORE WALL
- DEMOLITION PARTITION
- EXISTING PARTITION
- NEW Variable Width PARTITION
- NEW 75mm PARTITION
- NEW 100mm PARTITION
- NEW 100mm SLAB TO SLAB PARTITION
- SILICON JOINTED GLAZING
- EXISTING SILICON JOINTED GLAZING
- DEMOLITION SILICON JOINTED GLAZING
- SILICON JOINTED DOUBLE GLAZING
- EXISTING SILICON JOINTED DOUBLE GLAZING
- DEMOLITION SILICON JOINTED DOUBLE GLAZING
- NEW DOUBLE GLAZED SYMBOL
- NEW SINGLE GLAZED SYMBOL
- FIRE RATED PARTITION
- PLY STRENGTHENING ADDED TO PARTITION
- SOUND BAFFLES ADDED ABOVE PARTITION
- FIRE BARRIER FIRE RATED PARTITION REFERENCE
- FV FV - FLOOR VOID / CV - CEILING VOID
- SOUND BAFFLES SOUND BAFFLE REFERENCE
- FV FV - FLOOR VOID / CV - CEILING VOID
- PARTITIONING STRENGTHENING PLY STRENGTHENING REFERENCE
- M M-MDF / P - PLY

**NOTES**  
ALL NEW SKIRTING TO MATCH BASE BUILD SKIRTING IN HEIGHT AND PROFILE UNLESS OTHERWISE SHOWN



CH: 2687MM  
SH: 928MM  
WH: 1261MM  
CV: 599MM  
FV: 200MM

**GF GROUND FLOOR**

REV	DESCRIPTION	DRWN	DATE
X	-	XX	DD/MM/YY

DRAWING STAGE  
**PRELIMINARY**

CLIENT  
**BOULTBEE BROOKS**

SITE ADDRESS  
2530 AZTEC WEST, BRISTOL, BS32 4GQ

CLIENT CONTACT MIKE MURRAY	ACCOUNT MANAGER MIKE MURRAY
PROJECT DESIGNER NATHAN WATSON	TECHNICAL DESIGNER DAVID HOLLIS

DRAWING TITLE  
GROUND FLOOR PROPOSED LAYOUT

PROJECT NO.	SCALE	STATUS	REVISION
1063	1:75 @ A1	PR	XX

DRAWING NO.  
1063 — 2530 — 00 — GA — XX

AUTHORISATION  
PRINT NAME  
SIGNED \_\_\_\_\_ DATE / /

© COPYRIGHT OKTRA LTD  
THIS DRAWING REMAINS THE COPYRIGHT OF OKTRA LTD. TO BE USED SOLELY FOR THE PROJECT AND INFORMATION AS TITLED. THIS DRAWING MUST NOT BE COPIED WITHOUT PRIOR WRITTEN CONSENT. CONTRACTORS ARE RESPONSIBLE FOR ENSURING ALL WORKS COMPLY WITH ALL RELEVANT STATUTORY REQUIREMENTS AND BRITISH STANDARDS.  
DO NOT SCALE FROM DRAWING. CONTRACTORS MUST CHECK ALL DIMENSIONS, LEVELS AND SERVICES PRIOR TO COMMENCEMENT OF ANY WORKS. OKTRA LTD MUST BE NOTIFIED OF ANY DISCREPANCIES.  
V:\PROJECTS\JUNE 2019 TO MAY 2020 PROJECT FILES\BOULTBEE BROOKS - BRISTOL 106311 - DESIGN00 - CAD FILES

**oktra south**

Friary Court  
13-21 High Street  
Guildford, GU1 3DG  
020 7553 9500  
oktra.co.uk