Roddy Inc.
Industrial & Commercial Real Estate

Glenview Corporate Center
3220 Tillman Drive, Suite 403
Bensalem, Pennsylvania 19020-2028
Ph: 215.245.2600
Fax: 215.245.2670
Email: realestate@roddyinc.com

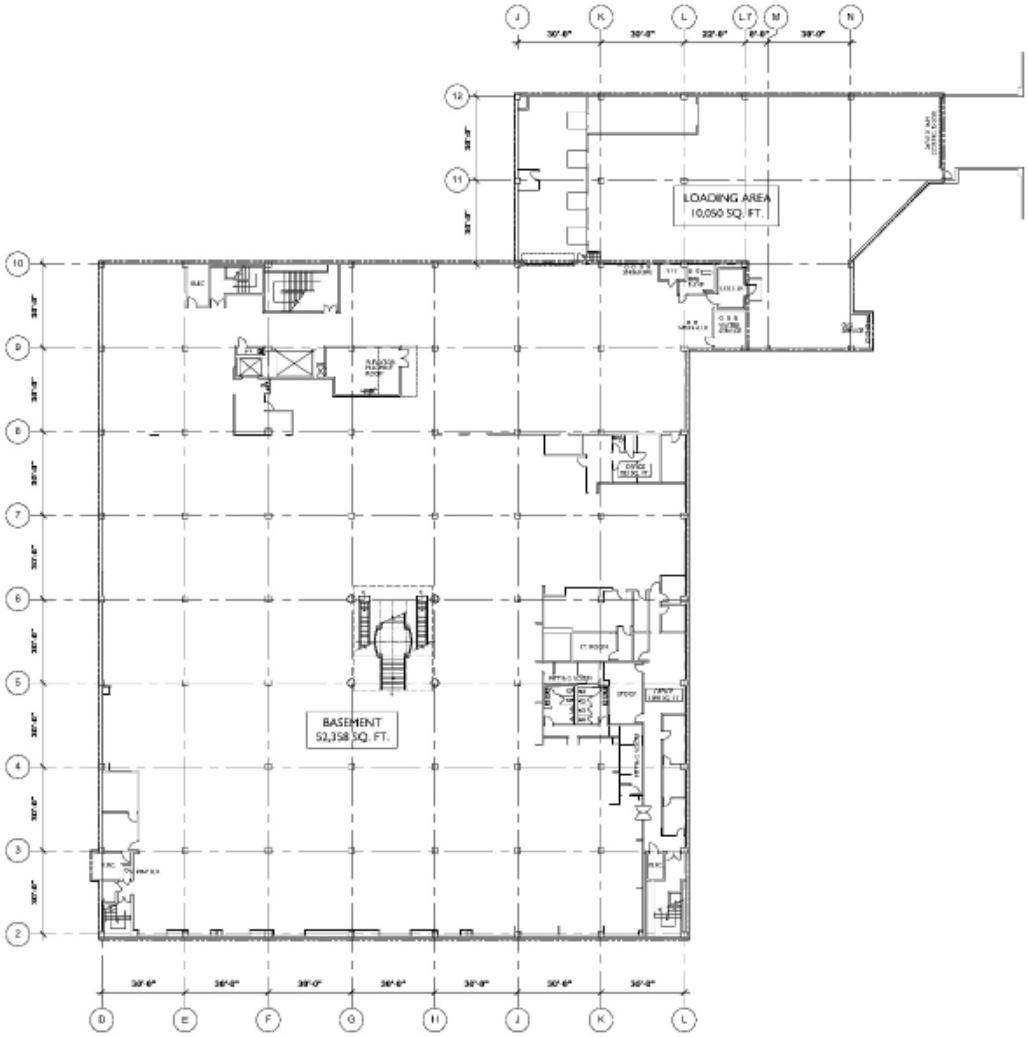

EXISTING BASEMENT FLOOR PLAN

All information furnished regarding property for sale or rental is from sources deemed reliable, but no warranty or representation is made as to the accuracy thereof and same is submitted subject to errors, omissions, change of price or other conditions, prior sale or lease or withdrawal without notice. Not liability of any kind is to be imposed on the Broker herein.