

1 FLOOR PLAN
SCALE: 1/4"=1'-0"

FLOOR PLAN GENERAL NOTES:		FIXTURE LEGEND		REFLECTED CEILING PLAN GENERAL NOTES		KEYED NOTES																																																																																	
1. SEE SCHEDULE AND LEGEND SHEET FOR ROOM FINISHES, DOOR AND PARTITION TYPES.	2. GENERAL CONTRACTOR SHALL PROVIDE ALL NECESSARY DUST AND TRAFFIC BARRIERS AND TEMPORARY PARTITIONS AS REQUIRED TO MAINTAIN A SAFE AND CLEAN ENVIRONMENT FOR THE PUBLIC AND EMPLOYEES THROUGHOUT THE PROJECT. GENERAL CONTRACTOR TO COORDINATE WITH THE MALL TENANT COORDINATOR REGARDING THESE PARTITIONS AT INTERIOR AND EXTERIOR LOCATIONS.	3. GENERAL CONTRACTOR SHALL NOTIFY THE ARCHITECT IMMEDIATELY OF ANY INCONSISTENCIES OR DISCREPANCIES WITH THE PLANS IN RELATION TO THE EXISTING FIELD CONDITIONS. SEE FIELD VERIFICATION NOTES ON THIS SHEET.	4. WRITTEN DIMENSIONS ALWAYS TAKE PRECEDENCE OVER SCALE ON THE CONSTRUCTION DOCUMENTS. DO NOT SCALE.	5. ALL DIMENSIONS ARE FROM THE FACE OF FINISHED WALL TO FACE OF FINISHED WALL UNLESS NOTED OTHERWISE ON THE PLANS.	6. ALL INTERIOR AND STOREFRONT CONSTRUCTION SHALL COMPLY WITH ALL APPLICABLE CODES AND ORDINANCES IN PLACE WITHIN THE JURISDICTION OF THE WORK.	7. UNLESS NOTED OTHERWISE, THE GENERAL CONTRACTOR SHALL PROVIDE AND PAY FOR ALL LABOR, MATERIALS, EQUIPMENT, TOOLS, CONSTRUCTION EQUIPMENT, MACHINERY, PERMITS, TRANSPORTATION AND OTHER SERVICES AND FACILITIES NECESSARY FOR PROPER AND TIMELY EXECUTION OF THE REQUIRED WORK.	8. FOR ALL WOOD MEMBERS REQUIRED BY CODE TO BE FIRE RETARDANT TREATED, PROVIDE PRESSURE IMPREGNATION WITH FIRE RETARDANT CHEMICALS TO PROVIDE U.L. F.R.S. FIRE HAZARD CLASSIFICATION. ALL WOOD SHALL BE IDENTIFIED WITH A U.L. LABEL CERTIFYING THIS CLASSIFICATION AND F.M. DIAMOND.	9. APPROVED FIRE EXTINGUISHERS SHALL BE FURNISHED, LOCATED AND INSTALLED BY THE GENERAL CONTRACTOR, AS REQUIRED BY THE GOVERNING AUTHORITY.	10. ALL PENETRATIONS OF FIRE RESISTIVE FLOORS OR SHaft WALLS SHALL BE PROTECTED BY MATERIALS AND INSTALLATION DETAILS THAT CONFORM TO U.L. STANDARDS FOR THROUGH PENETRATIONS FIRESTOP SYSTEMS. THE GENERAL CONTRACTOR SHALL SUBMIT SHOP DRAWING DETAILS WHICH SHOW COMPLETE CONFORMANCE TO THE U.L. LISTING TO THE ARCHITECT. SUCH DRAWINGS SHALL BE AVAILABLE TO ANY CITY INSPECTORS. THE DRAWINGS SHALL BE SPECIFIC FOR EACH PENETRATION WITH ALL VARIABLES DEFINED.	11. PROVIDE SOLID WOOD BLOCKING WHEREVER COUNTER TOPS, GRAB BARS, TOILET PARTITIONS, AND TOILET FIXTURES ARE MOUNTED TO STUD AND GYP. BD. PARTITIONS.	12. ALL WORK AND MATERIALS SHALL BE IN ACCORDANCE WITH THE LANDLORD'S MECH/ELEC. DESIGN CRITERIA ALL CONTRACTORS SHALL OBTAIN A COPY FROM THE LANDLORD'S TENANT COORDINATOR OR MALL OPERATIONS MANAGER AND BECOME FAMILIAR WITH THE REQUIREMENTS CONTAINED WITHIN PRIOR TO BIDDING THE JOB. WHERE LANDLORD'S REQUIREMENTS CONFLICT WITH CODES OR ORDINANCES, CONTACT THE ARCHITECT IMMEDIATELY.	13. ALL ELECTRICAL OUTLET AND SWITCH COVERS TO BE IVORY COLORED.	<table border="1"> <thead> <tr> <th>NAME</th> <th>DESCRIPTION</th> <th>VENDOR</th> <th>INSTALLED BY</th> </tr> </thead> <tbody> <tr><td>B</td><td>RECEIVING TABLE - 24"D x 48"L</td><td>GAMESTOP</td><td>G.C.</td></tr> <tr><td>D</td><td>WORK UNIT</td><td>GAMESTOP</td><td>G.C.</td></tr> <tr><td>G</td><td>6 3/4" X 1 1/2" X 8'-0" RED CORNICE</td><td>GAMESTOP</td><td>G.C.</td></tr> <tr><td>H</td><td>6" X 1" X 8'-0" BLACK SIGN CORNICE</td><td>GAMESTOP</td><td>G.C.</td></tr> <tr><td>J</td><td>REGISTER UNIT</td><td>GAMESTOP</td><td>G.C.</td></tr> <tr><td>K</td><td>HANDICAP ACCESSIBLE FIXTURE (ADA TOP @ 34" A.F.F.)</td><td>GAMESTOP</td><td>G.C.</td></tr> <tr><td>L</td><td>WORK UNIT</td><td>GAMESTOP</td><td>G.C.</td></tr> <tr><td>M36</td><td>HANDICAP ACCESSIBLE FIXTURE (ADA TOP @ 34" A.F.F.)</td><td>GAMESTOP</td><td>G.C.</td></tr> <tr><td>M</td><td>HANDICAP ACCESSIBLE FIXTURE (ADA TOP @ 34" A.F.F.)</td><td>GAMESTOP</td><td>G.C.</td></tr> <tr><td>N</td><td>CORNER UNIT</td><td>GAMESTOP</td><td>G.C.</td></tr> <tr><td>Q</td><td>VCR & DOT MATRIX LOCATION</td><td>GAMESTOP</td><td>G.C.</td></tr> <tr><td>GB</td><td>GAMEBOY DISPLAY FIXTURE</td><td>GAMESTOP</td><td>G.C.</td></tr> <tr><td>FF</td><td>FEATURE FIXTURE</td><td>GAMESTOP</td><td>G.C.</td></tr> <tr><td>WF</td><td>FREE STANDING WIRE FRAME</td><td>GAMESTOP</td><td>G.C.</td></tr> <tr><td>UB</td><td>USED BIN</td><td>GAMESTOP</td><td>G.C.</td></tr> <tr><td>V-36</td><td>BACKWALL CABINET (36"W x 82"H x 10"D)</td><td>GAMESTOP</td><td>G.C.</td></tr> <tr><td>V-53</td><td>BACKWALL CABINET (53"W x 82"H x 22"D)</td><td>GAMESTOP</td><td>G.C.</td></tr> </tbody> </table>	NAME	DESCRIPTION	VENDOR	INSTALLED BY	B	RECEIVING TABLE - 24"D x 48"L	GAMESTOP	G.C.	D	WORK UNIT	GAMESTOP	G.C.	G	6 3/4" X 1 1/2" X 8'-0" RED CORNICE	GAMESTOP	G.C.	H	6" X 1" X 8'-0" BLACK SIGN CORNICE	GAMESTOP	G.C.	J	REGISTER UNIT	GAMESTOP	G.C.	K	HANDICAP ACCESSIBLE FIXTURE (ADA TOP @ 34" A.F.F.)	GAMESTOP	G.C.	L	WORK UNIT	GAMESTOP	G.C.	M36	HANDICAP ACCESSIBLE FIXTURE (ADA TOP @ 34" A.F.F.)	GAMESTOP	G.C.	M	HANDICAP ACCESSIBLE FIXTURE (ADA TOP @ 34" A.F.F.)	GAMESTOP	G.C.	N	CORNER UNIT	GAMESTOP	G.C.	Q	VCR & DOT MATRIX LOCATION	GAMESTOP	G.C.	GB	GAMEBOY DISPLAY FIXTURE	GAMESTOP	G.C.	FF	FEATURE FIXTURE	GAMESTOP	G.C.	WF	FREE STANDING WIRE FRAME	GAMESTOP	G.C.	UB	USED BIN	GAMESTOP	G.C.	V-36	BACKWALL CABINET (36"W x 82"H x 10"D)	GAMESTOP	G.C.	V-53	BACKWALL CABINET (53"W x 82"H x 22"D)	GAMESTOP	G.C.	<p>1. CEILING HEIGHTS ARE AS NOTED ON PLAN. GENERAL CONTRACTOR SHALL NOTIFY THE TENANT IMMEDIATELY OF ANY DISCREPANCIES WITH THE PLANS IN RELATION TO THE EXISTING FIELD CONDITIONS.</p> <p>2. G.C. TO CONFIRM THAT METAL SUSPENSION SYSTEM FOR ACOUSTICAL TILE AND LAY-IN PANEL CEILING SHALL CONFORM TO THE REQUIREMENTS OF ASTM C636-06 AND ASTM C635-01 FOR INTERMEDIATE DUTY SYSTEMS.</p> <p>3. G.C. TO CONFIRM THAT ALL EMERGENCY, EXIT AND NIGHT LIGHTS TO HAVE BATTERY BACKUP POWER PER ALL CODES.</p> <p>4. G.C. TO CONFIRM THAT VERTICAL HANGERS BE MAX. 8" FROM WALL.</p> <p>5. G.C. TO CONFIRM THAT ALL EQUIPMENT SHALL BEAR U.L. LABELS.</p> <p>6. G.C. TO CONFIRM THAT DIFFUSERS TO HAVE HANG WIRES ON ALL FOUR CORNERS.</p> <p>7. G.C. TO CONFIRM THAT LIGHTS TO HAVE HANG WIRES ON ALL FOUR CORNERS.</p> <p>8. G.C. TO CONFIRM THAT FLENNI DOES NOT CONTAIN ANY COMBUSTIBLES.</p> <p>9. G.C. TO INSTALL ACCESS DOORS AS NECESSARY.</p> <p>10. G.C. TO VERIFY LOCATIONS OF ALL HVAC AND EMERGENCY LIGHTS THAT ARE GOING TO BE PROVIDED BY THE LANDLORD.</p>	<p>1. ELECTRICIAN TO FILL IN CONTINUOUS CONDUIT (4) CAT 5 CABLES FROM THE PHONE BOARD INTO THE "J" SECTION OF THE CASHWRAP WITH 10'-0" OF SLACK ON EACH CABLE AT THE "J" SECTION, AND (1) CAT 5 CABLE FROM THE PHONE BOARD IN CONTINUOUS CONDUIT TO THE MANAGERS DESK WITH 4'-0" OF SLACK AT THE MANAGERS DESK. THERE SHOULD BE ENOUGH SLACK AT THE PHONE BOARD FOR HOOK UP TO THE PUNCH BLOCK.</p> <p>2. DUPLEX RECEPTACLE AND J-BOX FLUSH MOUNTED VERTICAL IN WALL AT 4'-0" A.F.F. FOR TV. INSTALL CAT 5 FLENNI RATED CABLE FROM J-BOX AT TV TO "J" CABINET IN CASHWRAP WITH 6' OF SLACK AND LABELED FOR TV.</p> <p>3. DUPLEX RECEPTACLE FLUSH MOUNTED VERTICAL IN WALL 6" BELOW FINISHED CEILING FOR SUB-WOOFER.</p> <p>4. PROVIDE 1/2" CONDUIT WITH PULLWIRE FROM J-BOX AT TV TO J-BOX IN STOCKROOM DIRECTLY BEHIND SUB-WOOFER. PROVIDE 5 RING OF 166A. FLENNI SPEAKER CABLES FROM SUB-WOOFER J-BOX TO 5 SALES AREA. SPEAKERS, SPEAKER CABLES SHALL HAVE 6' OF SLACK TO EACH END. SECURE CABLES TO STRUCTURE ABOVE. DO NOT LAY ON CEILING GRID.</p>
NAME	DESCRIPTION	VENDOR	INSTALLED BY																																																																																				
B	RECEIVING TABLE - 24"D x 48"L	GAMESTOP	G.C.																																																																																				
D	WORK UNIT	GAMESTOP	G.C.																																																																																				
G	6 3/4" X 1 1/2" X 8'-0" RED CORNICE	GAMESTOP	G.C.																																																																																				
H	6" X 1" X 8'-0" BLACK SIGN CORNICE	GAMESTOP	G.C.																																																																																				
J	REGISTER UNIT	GAMESTOP	G.C.																																																																																				
K	HANDICAP ACCESSIBLE FIXTURE (ADA TOP @ 34" A.F.F.)	GAMESTOP	G.C.																																																																																				
L	WORK UNIT	GAMESTOP	G.C.																																																																																				
M36	HANDICAP ACCESSIBLE FIXTURE (ADA TOP @ 34" A.F.F.)	GAMESTOP	G.C.																																																																																				
M	HANDICAP ACCESSIBLE FIXTURE (ADA TOP @ 34" A.F.F.)	GAMESTOP	G.C.																																																																																				
N	CORNER UNIT	GAMESTOP	G.C.																																																																																				
Q	VCR & DOT MATRIX LOCATION	GAMESTOP	G.C.																																																																																				
GB	GAMEBOY DISPLAY FIXTURE	GAMESTOP	G.C.																																																																																				
FF	FEATURE FIXTURE	GAMESTOP	G.C.																																																																																				
WF	FREE STANDING WIRE FRAME	GAMESTOP	G.C.																																																																																				
UB	USED BIN	GAMESTOP	G.C.																																																																																				
V-36	BACKWALL CABINET (36"W x 82"H x 10"D)	GAMESTOP	G.C.																																																																																				
V-53	BACKWALL CABINET (53"W x 82"H x 22"D)	GAMESTOP	G.C.																																																																																				
<p>MECHANICAL NOTE</p> <p>1. EXIST. RTU TO REMAIN.</p> <p>2. G.C. TO MAKE SURE RTU IS IN GOOD WORKING CONDITION AND ALL FILTERS ARE CLEAN.</p> <p>3. G.C. SHALL MAKE SURE ALL DIFFUSERS ARE CLEAN AND CONNECTED PROPERLY.</p> <p>4. G.C. SHALL COORDINATE ALL RTU WORK OF LANDLORD PRIOR TO COMMENCEMENT OF WORK.</p>						<p>CEILING PLAN LEGEND</p> <p>E = EXISTING R = RELOCATED N = NEW</p>		<p>TOTAL FIXTURES</p>																																																																															
<p>EXISTING 2X4 PRISMATIC LIGHTING TO REMAIN</p>						31																																																																																	
<p>EXISTING LIGHT/ EXHAUST FAN COMBO TO REMAIN</p>						1																																																																																	
<p>EXISTING EXIT SIGNS TO REMAIN</p>						2																																																																																	

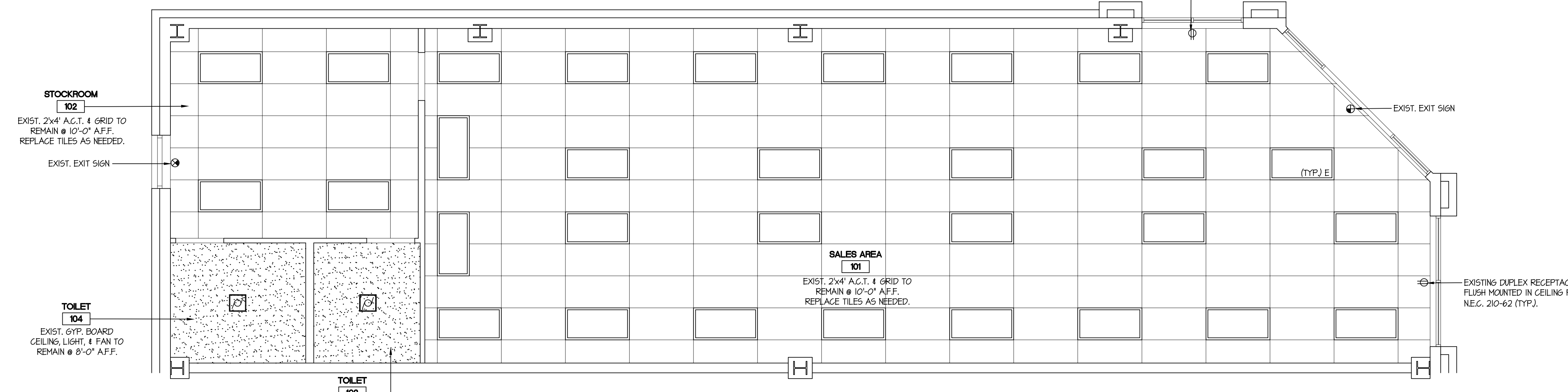

2 REFLECTED CEILING PLAN
SCALE: 1/4"=1'-0"

REGISTRATION SEAL
FREDERICK J. GOGLIA
 ARCHITECT, NCARB, ISP
 1950 ORAIG ROAD, SUITE 300
 ST. LOUIS, MO 63146
 PH. (314) 415-2400 FAX (314) 415-2800 www.arccy.com

Gamestop

DEPTFORD LANDING
 2000 CLEMENTS BRIDGE ROAD
 DEPTFORD, NJ 08096
 SPACE#103 - STORE#6010

REV.	DATE	DESCRIPTION

PROJECT NO: 080802
 DRAWN BY: CMM
 CHECKED BY: JDM
 ISSUE DATE: 07/01/08

A1

FLOOR / REFLECTED CEILING PLAN