

# FORMER CAR DEALERSHIP

2520 Lake Alfred Rd | Winter Haven, FL



Oren Stephen  
ISL Commercial  
Principal  
(407) 777-3133  
orenstephenproperties@gmail.com



# THE SPACE

Location	2520 Lake Alfred Rd Winter Haven, FL 33881
County	Polk
APN	26-28-17-000000-014040
Square Feet	1056
Annual Rent PSF	\$34.00
Lease Type	NN

# HIGHLIGHTS

- High traffic count of 24,000 vehicles per day
- Front and back entrance, 2 bathrooms
- Former Car Dealership
- New exterior and interior paint
- Rear Lot of storage or parking

## POPULATION

1.00 MILE	3.00 MILE	5.00 MILE
5,386	48,992	103,326

## AVERAGE HOUSEHOLD INCOME

1.00 MILE	3.00 MILE	5.00 MILE
\$61,606	\$64,193	\$73,840

## NUMBER OF HOUSEHOLDS

1.00 MILE	3.00 MILE	5.00 MILE
2,308	19,355	40,213

---

## PROPERTY FEATURES

---

BUILDING SF	1,056
LAND SF	14,003
LAND ACRES	.32
YEAR BUILT	1938
YEAR RENOVATED	2024
NUMBER OF STORIES	1
NUMBER OF BUILDINGS	1

---

## NEIGHBORING PROPERTIES

---

NORTH	Lake Ida Beach Resort
SOUTH	Lakeside Memorial Park Cemetery
EAST	Lakeside Memorial Park
WEST	Vivo healthcare

---

## MECHANICAL

---

HVAC	Central
------	---------

---

## CONSTRUCTION

---

FOUNDATION	Concrete
EXTERIOR	Concrete
PARKING SURFACE	Asphalt
ROOF	Pitched

---

- The traffic counts are 24,607 vehicles per day.

The property at 2520 Lake Alfred Road in Winter Haven, Florida, is strategically situated with convenient access to several major highways, enhancing its commercial appeal:

U.S. Route 17 (US 17): Approximately 1.5 miles west of the property, US 17 is a significant north-south corridor that connects Winter Haven to neighboring cities such as Bartow to the south and Lake Alfred to the north.

- U.S. Route 92 (US 92): Roughly 2 miles northwest, US 92 runs parallel to Interstate 4 and serves as a primary east-west route through Polk County, facilitating travel between Winter Haven, Lakeland, and Auburndale.

State Road 544 (SR 544): Located about 1 mile north, SR 544, also known as Havendale Boulevard, provides an east-west connection from US 92 in Auburndale through Winter Haven, offering access to various commercial and residential areas.

State Road 540 (SR 540): Approximately 3 miles south, SR 540, known locally as Cypress Gardens Boulevard, connects Winter Haven to US 27 and provides a direct route to Legoland Florida Resort and other attractions.

Locator Map

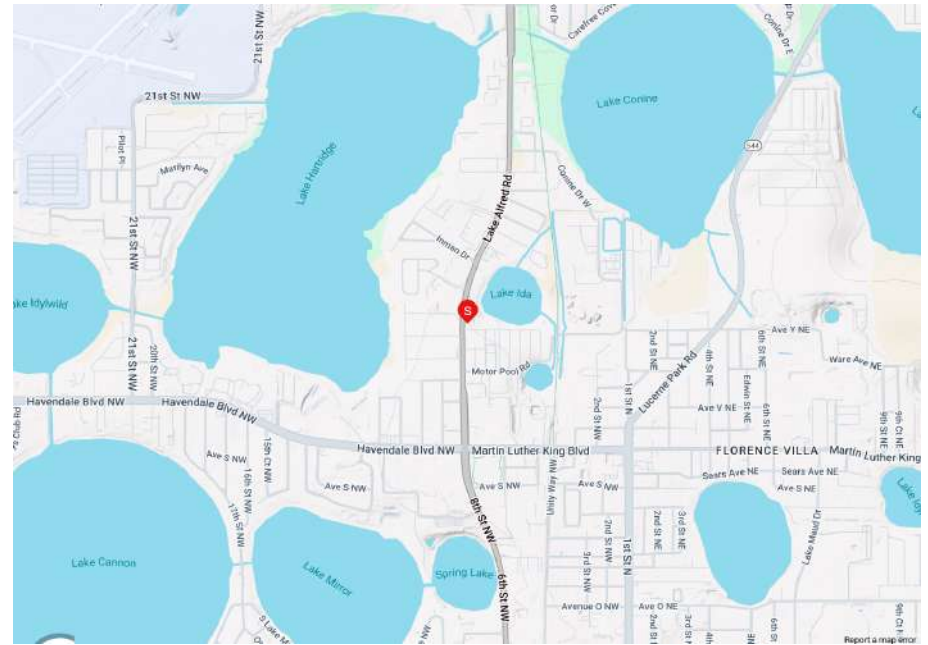

Regional Map

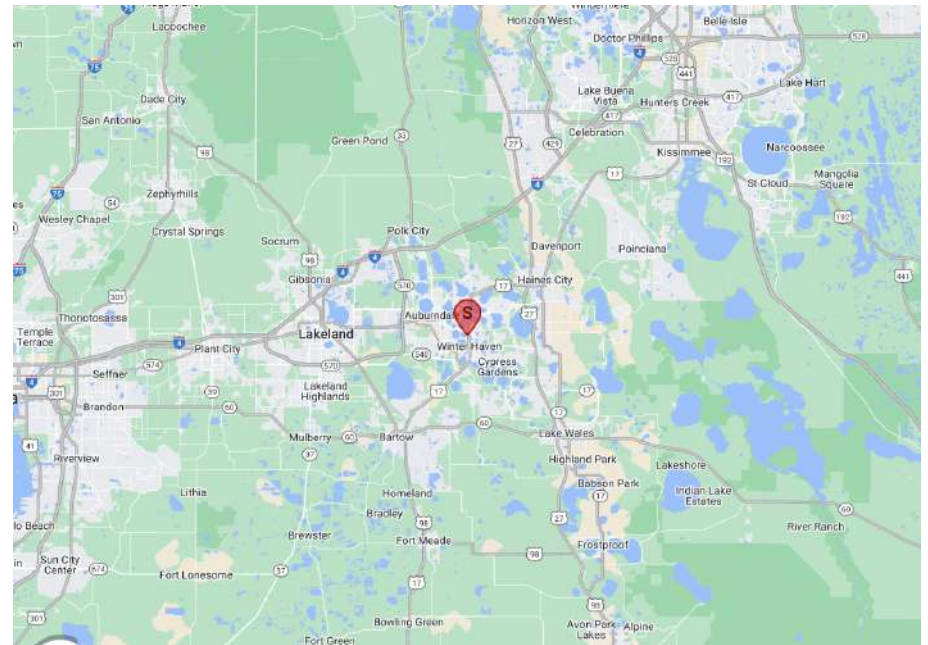



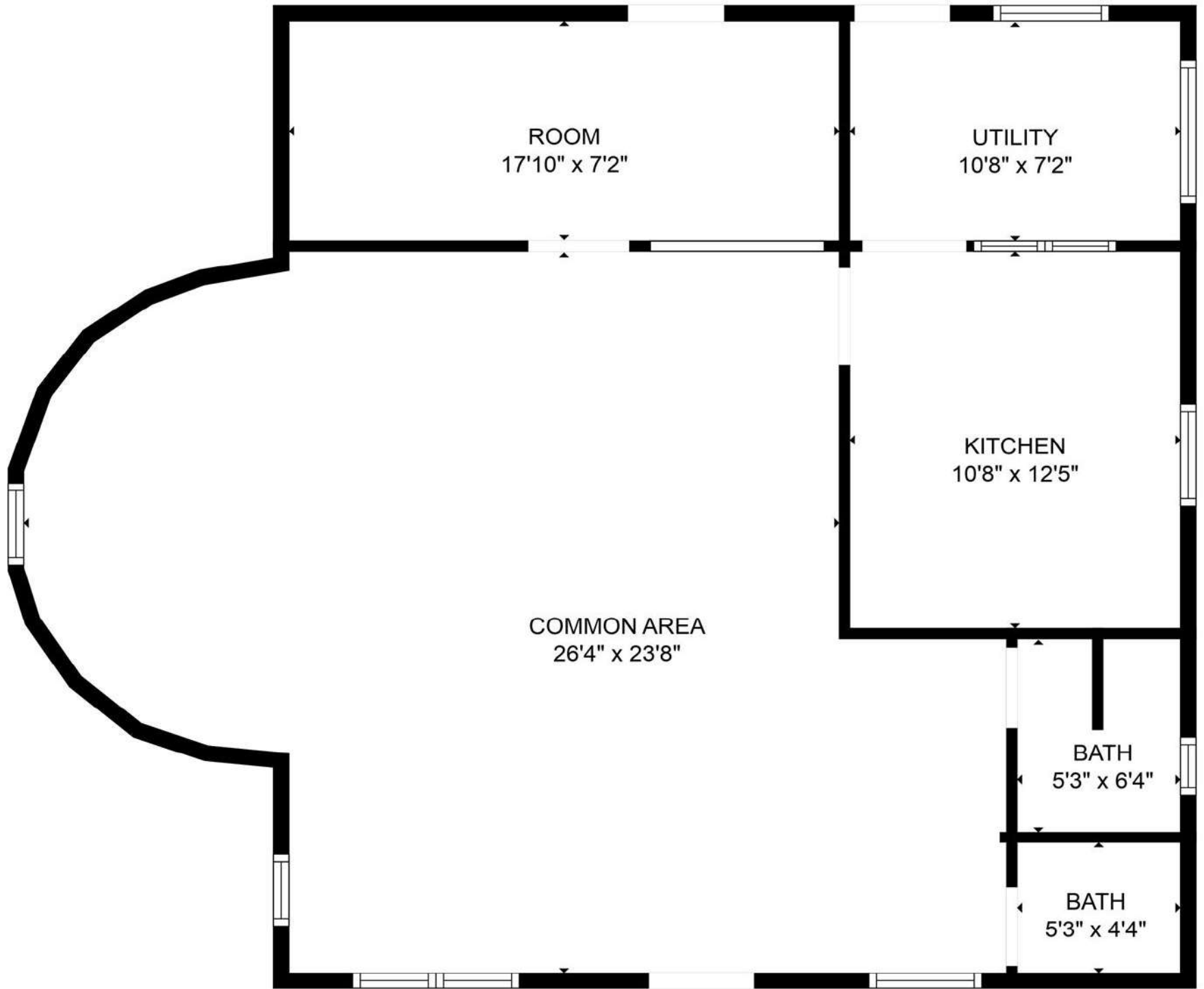







POPULATION	1 MILE	3 MILE	5 MILE
2000 Population	5,549	40,865	77,574
2010 Population	4,846	40,158	82,676
2022 Population	5,386	48,992	103,326
2027 Population	5,718	51,270	108,391
2022-2027: Population: Growth Rate	6.00%	4.55%	4.80%

2022 HOUSEHOLD INCOME	1 MILE	3 MILE	5 MILE
less than \$15,000	423	2,838	4,510
\$15,000-\$24,999	222	2,488	4,474
\$25,000-\$34,999	342	2,372	4,479
\$35,000-\$49,999	347	2,815	5,276
\$50,000-\$74,999	388	3,809	8,745
\$75,000-\$99,999	214	2,189	4,922
\$100,000-\$149,999	205	1,675	4,450
\$150,000-\$199,999	123	618	1,768
\$200,000 or greater	44	552	1,590
Median HH Income	\$40,999	\$44,504	\$52,618
Average HH Income	\$61,606	\$64,193	\$73,840

HOUSEHOLDS	1 MILE	3 MILE	5 MILE
2000 Total Housing	2,547	19,452	36,653
2010 Total Households	2,108	16,135	32,757
2022 Total Households	2,308	19,355	40,213
2027 Total Households	2,445	20,287	42,221
2022 Average Household Size	2.27	2.50	2.54
2022-2027: Households: Growth Rate	5.80%	4.75%	4.90%

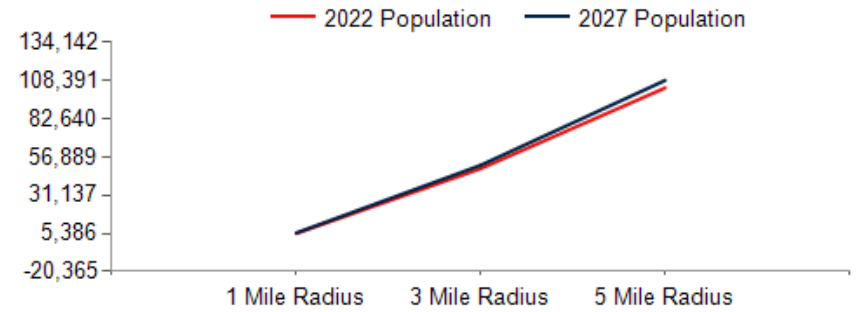

2022 Household Income

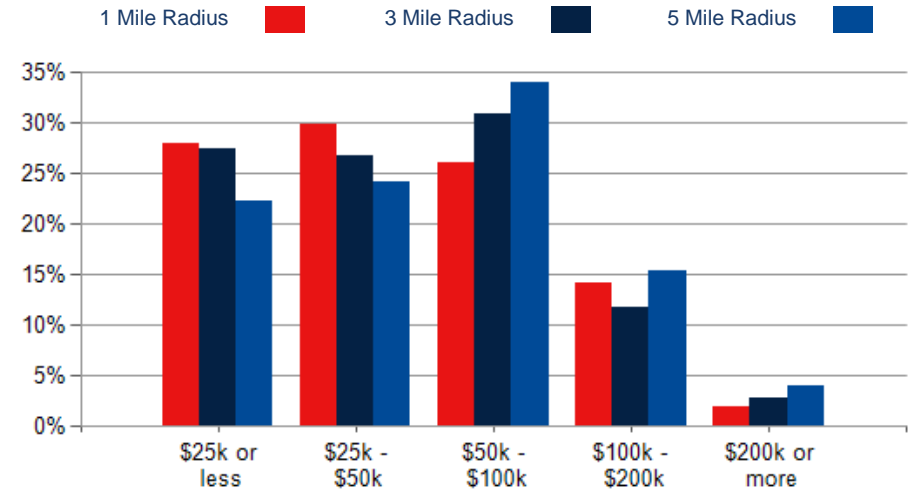

2022 Own vs. Rent - 1 Mile Radius

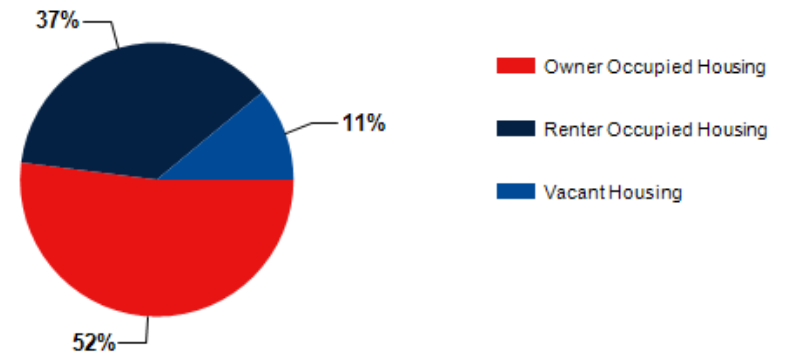

Source: esri

2022 POPULATION BY AGE	1 MILE	3 MILE	5 MILE
2022 Population Age 30-34	267	3,109	6,233
2022 Population Age 35-39	220	2,757	5,717
2022 Population Age 40-44	222	2,399	5,203
2022 Population Age 45-49	237	2,486	5,423
2022 Population Age 50-54	287	2,685	5,732
2022 Population Age 55-59	337	3,081	6,580
2022 Population Age 60-64	424	3,384	7,223
2022 Population Age 65-69	373	3,244	7,174
2022 Population Age 70-74	364	2,910	6,626
2022 Population Age 75-79	320	2,359	5,421
2022 Population Age 80-84	245	1,633	3,600
2022 Population Age 85+	348	1,786	3,613
2022 Population Age 18+	4,346	38,872	82,668
2022 Median Age	50	43	45
2027 Median Age	50	43	45

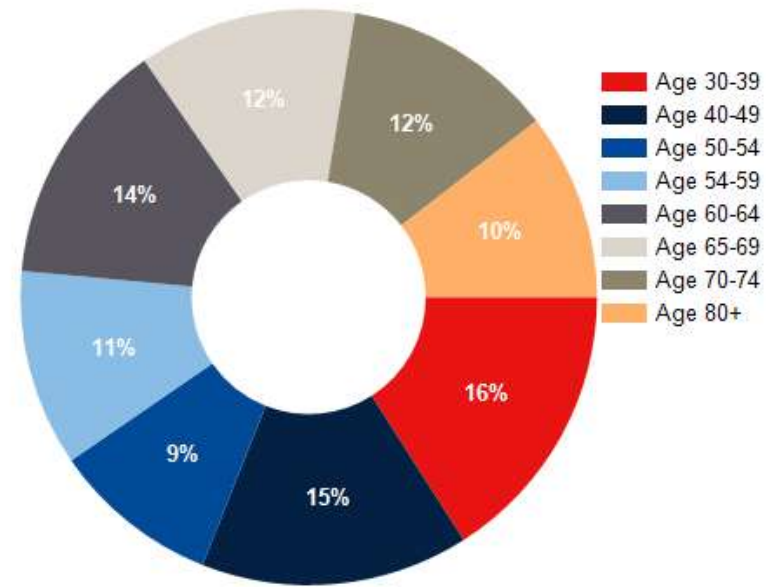

2022 INCOME BY AGE	1 MILE	3 MILE	5 MILE
Median Household Income 25-34	\$45,691	\$51,400	\$56,293
Average Household Income 25-34	\$59,651	\$63,584	\$71,085
Median Household Income 35-44	\$43,758	\$55,173	\$65,437
Average Household Income 35-44	\$65,647	\$75,452	\$87,679
Median Household Income 45-54	\$51,954	\$55,615	\$64,900
Average Household Income 45-54	\$73,038	\$76,631	\$89,930
Median Household Income 55-64	\$50,105	\$50,833	\$58,076
Average Household Income 55-64	\$70,442	\$69,920	\$81,224
Median Household Income 65-74	\$41,844	\$41,038	\$49,317
Average Household Income 65-74	\$60,906	\$60,862	\$70,800
Average Household Income 75+	\$52,988	\$49,416	\$54,965

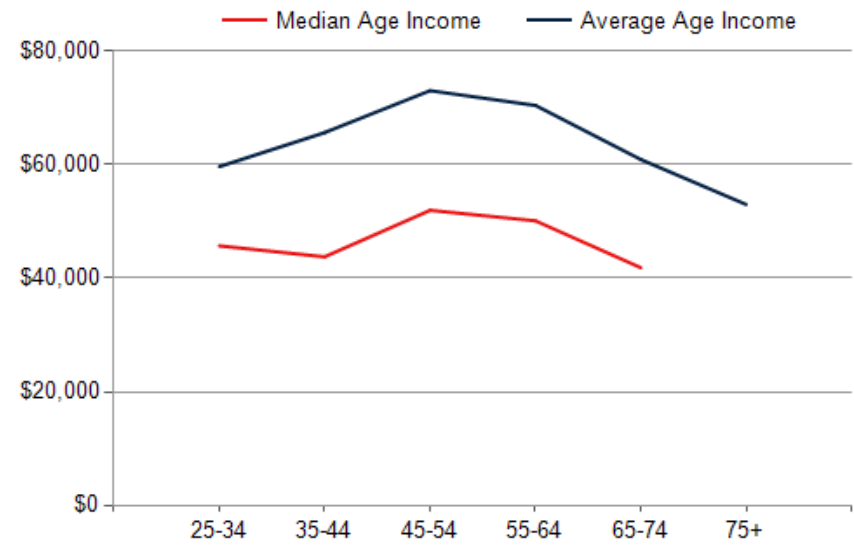



Oren Stephen  
Principal

#### AGENTS

Oren Stephen  
Principal

Emmanuel Pena of ISL Commercial offers his knowledge and experience. His strengths include experience in acquiring investment properties, flipping distressed properties and has consistently averaged 20 deals closed yearly since becoming a real estate agent. Emmanuel has a strong understanding of the mindset of investor's being an investor himself therefore creating successful client experiences. Emmanuel is dedicated to helping clients pursue their investment goals.

Michael Voss holds a degree in Economics from the University of Central Florida (UCF) and is licensed in both Texas and Florida. He works with the ISL Team, specializing in investment leasing, asset management, sales, and acquisitions. Michael's main focus is leasing and investing for clients, stabilizing assets and strategizing in their profitability and growth. He enjoys networking with emerging property developers and new business owners to find functional sites. In his spare time, Michael travels to national parks and has a passion for outdoor activities.

Frank Davi, Jr.'s expertise and eclectic career journey set him apart in the investment arena. Boasting an impressive 17-year tenure, he's artfully navigated the worlds of luxury residential and commercial ventures, spanning from Central Florida to Northern California. His keen sense for balancing high-end aesthetics with practical buildouts has garnered attention and respect in the industry. With a Master's degree emphasizing spatial creativity, environmental site design, and tailored branding, Frank demonstrates a profound understanding of constructing spaces that resonate with clients and their specific business visions.

Majeed Hazin of ISL Commercial Real Estate brings extensive expertise, dedication, and a deep knowledge of both residential and commercial real estate. Since beginning his career in 2011, Majeed has successfully closed over 100 transactions, establishing himself as a reliable partner for clients navigating property leasing and purchasing across Florida. Originally from Orlando, he graduated from Oak Ridge High School and Valencia College, and he's called Central Florida home for over 20 years. Beyond real estate, Majeed is a passionate rugby enthusiast, following the sport after playing for the Orlando Iron Horse Rugby Club. He is also an avid powerlifter and hiker, pursuing these interests with the same dedication he brings to his work.

# Former Car Dealership

## CONFIDENTIALITY and DISCLAIMER

The information contained in the following offering memorandum is proprietary and strictly confidential. It is intended to be reviewed only by the party receiving it from ISL Commercial and it should not be made available to any other person or entity without the written consent of ISL Commercial.

By taking possession of and reviewing the information contained herein the recipient agrees to hold and treat all such information in the strictest confidence. The recipient further agrees that recipient will not photocopy or duplicate any part of the offering memorandum. If you have no interest in the subject property, please promptly return this offering memorandum to ISL Commercial. This offering memorandum has been prepared to provide summary, unverified financial and physical information to prospective tenants, and to establish only a preliminary level of interest in the subject property.

The information contained herein is not a substitute for a thorough due diligence investigation. ISL Commercial has not made any investigation, and makes no warranty or representation with respect to the income or expenses for the subject property, the future projected financial performance of the property, the size and square footage of the property and improvements, the presence or absence of contaminating substances, PCBs or asbestos, the compliance with local, state and federal regulations, the physical condition of the improvements thereon, or financial condition or business prospects of any tenant, or any tenant's plans or intentions to continue its occupancy of the subject property.

The information contained in this offering memorandum has been obtained from sources we believe reliable; however, ISL Commercial has not verified, and will not verify, any of the information contained herein, nor has ISL Commercial conducted any investigation regarding these matters and makes no warranty or representation whatsoever regarding the accuracy or completeness of the information provided. All potential buyers must take appropriate measures to verify all of the information set forth herein. Prospective buyers shall be responsible for their costs and expenses of investigating the subject property.

*Exclusively Marketed by:*

**Oren Stephen**

ISL Commercial

Principal

(407) 777-3133

orenstephenproperties@gmail.com



ISLcommercial.com