

KEY PLAN

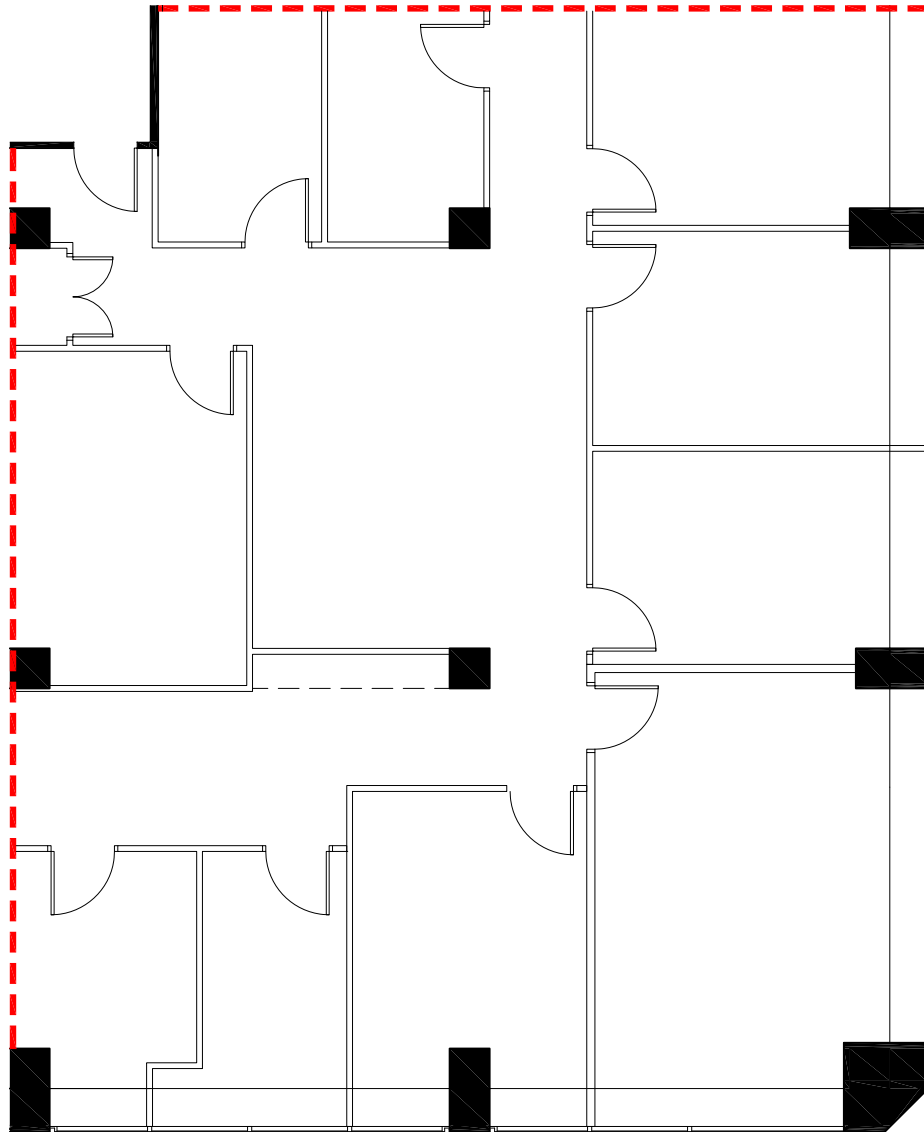

--- PROPOSED DEMISING WALL



PROPOSED SUITE 1102 RENTABLE AREA = 2,935 SF

AREA INFORMATION NOTED ABOVE IS ONLY PRELIMINARY
SITE SURVEY IS REQUIRED TO PROVIDE THE ACTUAL RENTABLE AREA
CALCULATED AS PER ANSI/BOMA Z65.1 1996



141 Adelaide St W
Toronto, Ontario
Suite 1102 - Proposed

