

Valley Place One

Commercial Property for Lease

9601-9611 Reisterstown Road | Owings Mills | MD 21117



1,750-10,500 SF Available for Lease
5,250 SF Max Contiguous Per Floor

or
Long-Term Ground Lease
.51 Acre Site | 24 Parking Spaces | As-Is

Property Overview

- **Lease Type:** Triple Net Lease or Absolute Net Ground Lease
- **Building Lease:** 1,750 SF to 10,500 SF
- **Ground Lease:** .51 Acres with 10,500 SF Building in As-Is, Where-Is Condition
- **Ingress & Egress:** Harden Ave and Greenspring Valley Rd
- **Average Daily Traffic:** Reisterstown Rd (30,000 ADT) & Greenspring Valley Rd (9,500 ADT)
- **Signalized intersection:** Reisterstown Rd & Greenspring Valley Rd
- **Signage:** On property directory and building facade
- **Nearby Arteries:** I-695, I-795, I-83 / Falls Road and Greenspring Valley Rd; 2 miles from I-695, 3.1 miles from I-795, 7.5 miles from I-83 S / Falls Rd



Details

| Address | Tenant | Size (SF) | Current Buildout | Description |
|---------------------------|-----------|-------------|----------------------|--|
| 9601 Reisterstown Road | Occupied | 1,750 | Chiropractic Office | Tenant intends to vacate at end of term, or 9/30/26. |
| 9603-05 Reisterstown Road | Available | 1,750-3,500 | Church/Meeting Space | Ideal for Church Use |
| 9607 Reisterstown Road | Available | 1,750 | Multi-Purpose | Open Plan, Ideal for Personal Training Studio Use |
| 9609 Reisterstown Road | Available | 1,000 | Multi-Purpose | Ideal for Bodywork/Skincare Studio Use |
| 9609-A Reisterstown Road | Available | 750 | Professional Office | Recently Remodeled Studio Office |
| 9611 Reisterstown Road | Available | 1,750 | Professional Office | 2 Restrooms & Kitchenette |

Property Views



Floor Plan - Upper Level

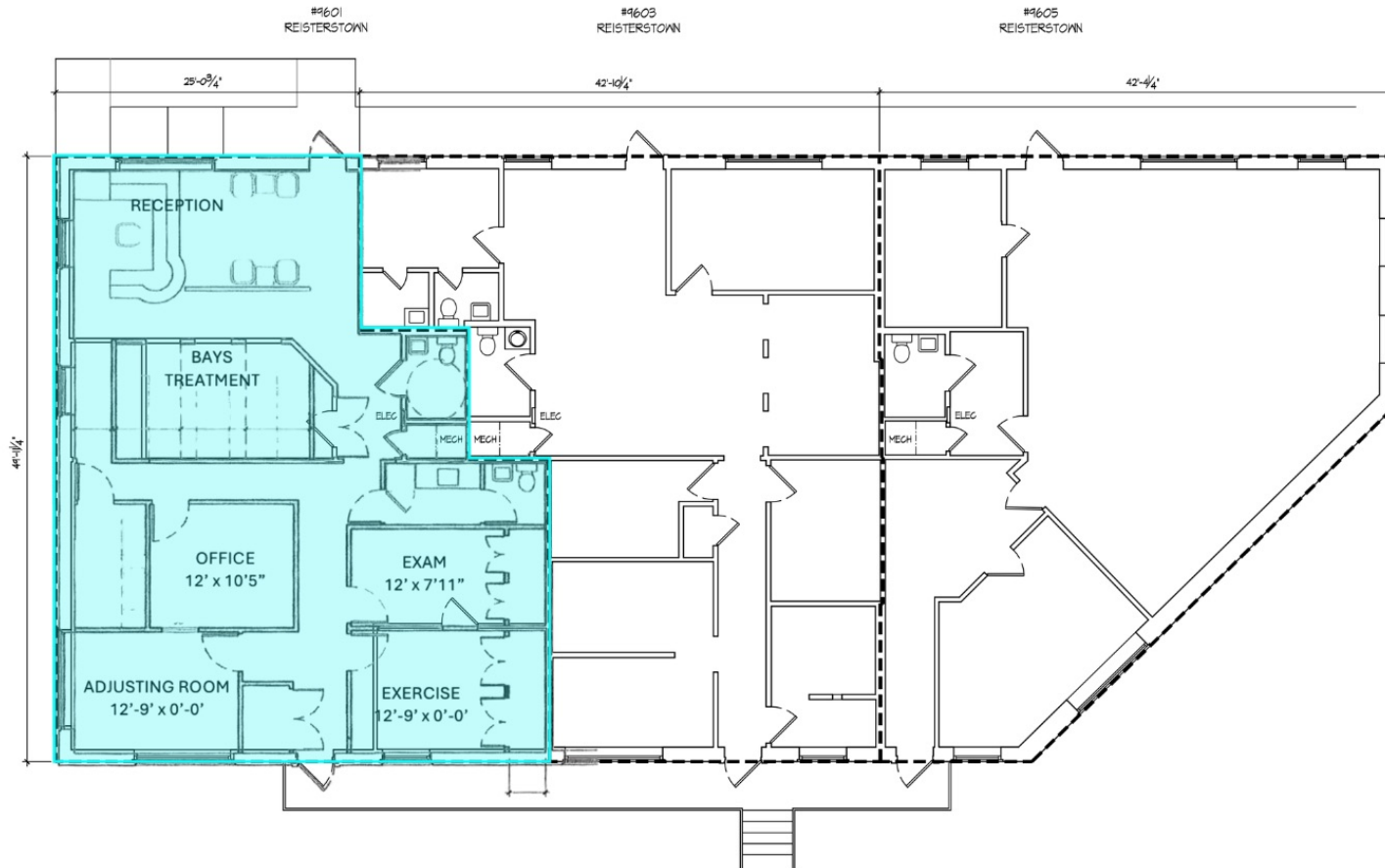

 Short -Term Lease





Valley Place One
Owings Mills, MD 21117

DATE: 2.19.20
DRAWING: 20004
SCALE: 1/8" = 1'-0"
SHT SIZE: 11x17

EXISTING
UPPER
LEVEL
FLOOR PLAN
EX2

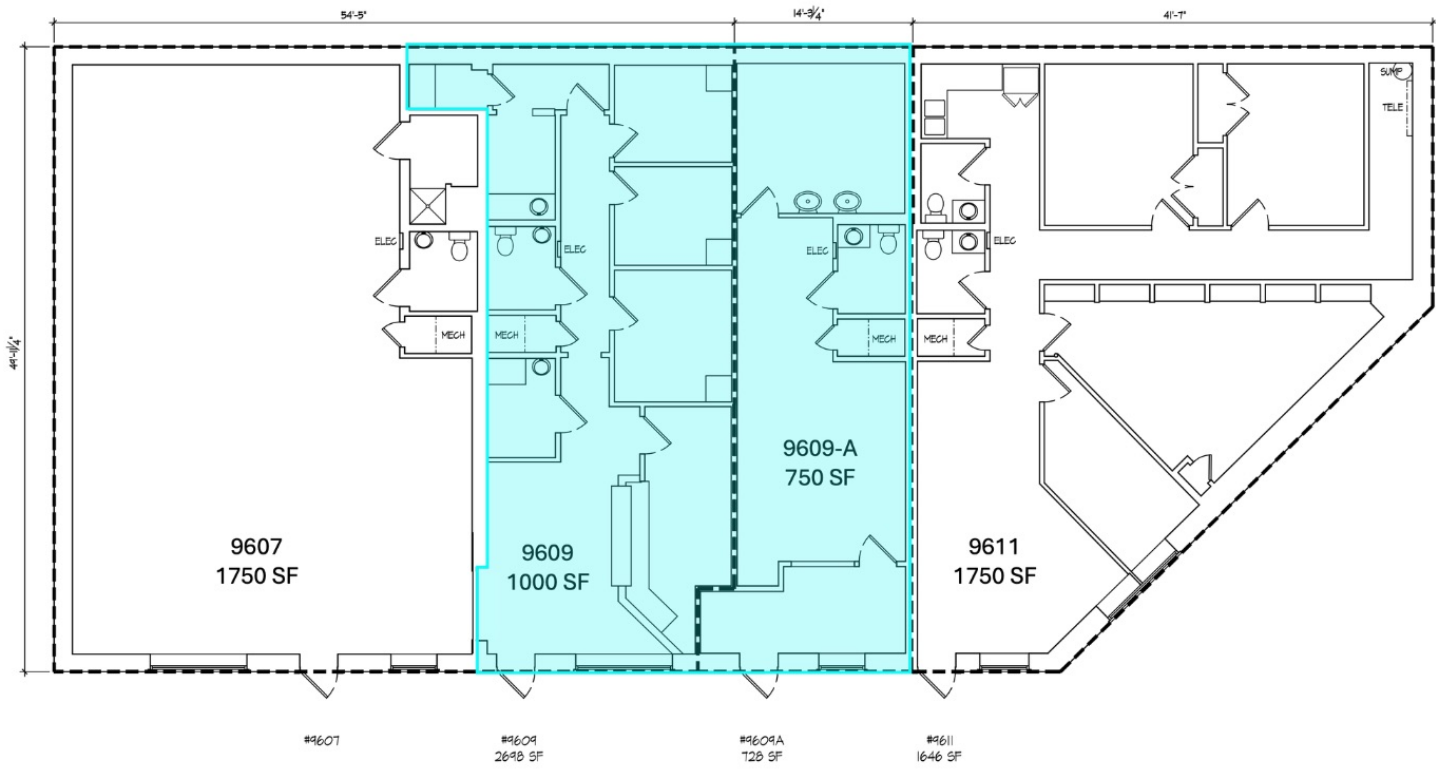
Floor Plan - Upper Level



 Short -Term Lease

Retail Aerial





TROUT DANIEL & ASSOCIATES

BUY. SELL. LEASE. ADVISE.



Jake Max

Associate

 O: 443.921.9344

 jmax@troutdaniel.com

Steven L. Cornblatt

Principal

 O: 443.921.9331

 scornblatt@troutdaniel.com

Contact Us



30 E. Padonia Road, Suite 504

Timonium, MD 21093



Visit Us

troutdaniel.com



Call Us

410.435 .4004

The information contained in this marketing brochure has been obtained from sources we believe to be reliable; however, Trout Daniel & Associates LLC has not verified, and will not verify any of the information contained herein, nor has Trout Daniel & Associates LLC conducted any investigation regarding these matters and makes no warranty or representation whatsoever regarding the accuracy or completeness of the information provided. An agent indicated by an asterisk (*) has a direct or indirect ownership interest in this property.