

SMILES OF TRINITY

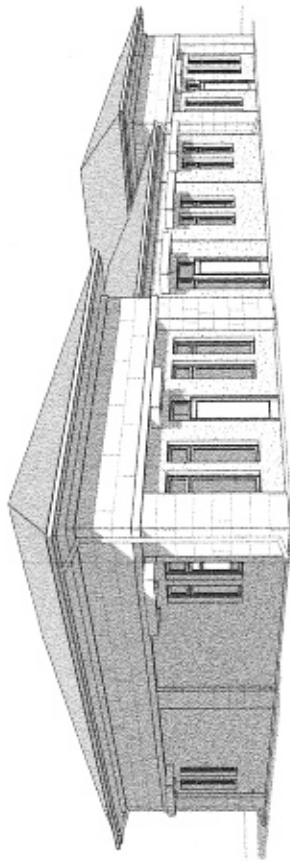

Diego H. Duran
 This drawing is electronically signed
 and sealed by Diego H. Duran, Architect.
 Using a Digital Signature. Printed copies
 are not acceptable. All printed and sealed
 electronic copies. Sealed for Architecture
 City: 2023.12.01 10:00:23-05700

Quorum Services
 Providing Professional Services for the Construction Industry
 1000 PASEO DEL MAR, SUITE 1000
 SAN DIEGO, CA 92108
 TEL: 619.434.1100
 WWW.QUORUMSERVICES.COM

PROJECT LOCATION

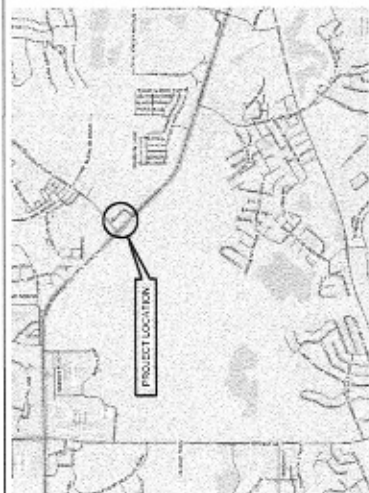

INDEX OF DRAWINGS

| SHEET | TITLE | SHEET NAME |
|-------|-----------------------------|-----------------------------|
| 01 | COVER SHEET | COVER SHEET |
| 02 | GENERAL NOTES | GENERAL NOTES |
| 03 | FOUNDATION | FOUNDATION |
| 04 | FRONT ELEVATION | FRONT ELEVATION |
| 05 | REAR ELEVATION | REAR ELEVATION |
| 06 | SECTION | SECTION |
| 07 | DETAILS | DETAILS |
| 08 | CONSTRUCTION SPECIFICATIONS | CONSTRUCTION SPECIFICATIONS |
| 09 | CONTRACT ADMINISTRATION | CONTRACT ADMINISTRATION |
| 10 | CONTRACT ADMINISTRATION | CONTRACT ADMINISTRATION |

PRODUCT APPROVAL

| MANUFACTURER | PRODUCT NAME | MANUFACTURER'S WEBSITE | DATE |
|--------------|--------------|------------------------|------------|
| AMERON | AMERON | WWW.AMERON.COM | 11/15/2023 |
| AMERON | AMERON | WWW.AMERON.COM | 11/15/2023 |
| AMERON | AMERON | WWW.AMERON.COM | 11/15/2023 |
| AMERON | AMERON | WWW.AMERON.COM | 11/15/2023 |
| AMERON | AMERON | WWW.AMERON.COM | 11/15/2023 |
| AMERON | AMERON | WWW.AMERON.COM | 11/15/2023 |
| AMERON | AMERON | WWW.AMERON.COM | 11/15/2023 |
| AMERON | AMERON | WWW.AMERON.COM | 11/15/2023 |
| AMERON | AMERON | WWW.AMERON.COM | 11/15/2023 |
| AMERON | AMERON | WWW.AMERON.COM | 11/15/2023 |

CODE DATA

| SECTION | SECTION NUMBER | SECTION TITLE |
|---------|----------------|-----------------------------|
| 1 | 1.01 | GENERAL NOTES |
| 2 | 2.01 | FOUNDATION |
| 3 | 3.01 | FRONT ELEVATION |
| 4 | 4.01 | REAR ELEVATION |
| 5 | 5.01 | SECTION |
| 6 | 6.01 | DETAILS |
| 7 | 7.01 | CONSTRUCTION SPECIFICATIONS |
| 8 | 8.01 | CONTRACT ADMINISTRATION |
| 9 | 9.01 | CONTRACT ADMINISTRATION |

CONTACT INFORMATION

| COMPANY | ADDRESS | CITY | STATE | ZIP | PHONE | FAX | EMAIL |
|-------------------|--------------------------------|-----------|-------|-------|--------------|--------------|---------------------------|
| SMILES OF TRINITY | 1000 PASEO DEL MAR, SUITE 1000 | SAN DIEGO | CA | 92108 | 619.434.1100 | 619.434.1101 | INFO@SMILESOFTTRINITY.COM |
| QUORUM SERVICES | 1000 PASEO DEL MAR, SUITE 1000 | SAN DIEGO | CA | 92108 | 619.434.1100 | 619.434.1101 | INFO@QUORUMSERVICES.COM |

PROJECT NOTES

1. ALL WORK SHALL BE IN ACCORDANCE WITH THE 2021 CALIFORNIA BUILDING CODE (CBC) AND ALL APPLICABLE LOCAL ORDINANCES.
2. THE CONTRACTOR SHALL BE RESPONSIBLE FOR OBTAINING ALL NECESSARY PERMITS AND APPROVALS FROM THE LOCAL JURISDICTION.
3. ALL MATERIALS AND WORKMANSHIP SHALL BE SUBJECT TO INSPECTION AND APPROVAL BY THE LOCAL JURISDICTION.
4. THE CONTRACTOR SHALL MAINTAIN ACCESS TO ALL ADJACENT PROPERTIES AT ALL TIMES.
5. ALL UTILITIES SHALL BE LOCATED AND MARKED PRIOR TO CONSTRUCTION.
6. THE CONTRACTOR SHALL PROTECT ALL EXISTING UTILITIES AND STRUCTURES.
7. ALL WORK SHALL BE COMPLETED WITHIN THE SPECIFIED TIME FRAME.
8. THE CONTRACTOR SHALL MAINTAIN A NEAT AND ORDERLY WORK SITE AT ALL TIMES.
9. ALL MATERIALS SHALL BE STORED PROPERLY AND PROTECTED FROM THE ELEMENTS.
10. THE CONTRACTOR SHALL BE RESPONSIBLE FOR OBTAINING ALL NECESSARY INSURANCE COVERAGE.

GENERAL PROJECT NOTES

1. THE CONTRACTOR SHALL BE RESPONSIBLE FOR OBTAINING ALL NECESSARY PERMITS AND APPROVALS FROM THE LOCAL JURISDICTION.
2. ALL MATERIALS AND WORKMANSHIP SHALL BE SUBJECT TO INSPECTION AND APPROVAL BY THE LOCAL JURISDICTION.
3. THE CONTRACTOR SHALL MAINTAIN ACCESS TO ALL ADJACENT PROPERTIES AT ALL TIMES.
4. ALL UTILITIES SHALL BE LOCATED AND MARKED PRIOR TO CONSTRUCTION.
5. THE CONTRACTOR SHALL PROTECT ALL EXISTING UTILITIES AND STRUCTURES.
6. ALL WORK SHALL BE COMPLETED WITHIN THE SPECIFIED TIME FRAME.
7. THE CONTRACTOR SHALL MAINTAIN A NEAT AND ORDERLY WORK SITE AT ALL TIMES.
8. ALL MATERIALS SHALL BE STORED PROPERLY AND PROTECTED FROM THE ELEMENTS.
9. THE CONTRACTOR SHALL BE RESPONSIBLE FOR OBTAINING ALL NECESSARY INSURANCE COVERAGE.
10. THE CONTRACTOR SHALL BE RESPONSIBLE FOR OBTAINING ALL NECESSARY INSURANCE COVERAGE.

ARCHITECTURAL NOTES

1. ALL WORK SHALL BE IN ACCORDANCE WITH THE 2021 CALIFORNIA BUILDING CODE (CBC) AND ALL APPLICABLE LOCAL ORDINANCES.
2. THE CONTRACTOR SHALL BE RESPONSIBLE FOR OBTAINING ALL NECESSARY PERMITS AND APPROVALS FROM THE LOCAL JURISDICTION.
3. ALL MATERIALS AND WORKMANSHIP SHALL BE SUBJECT TO INSPECTION AND APPROVAL BY THE LOCAL JURISDICTION.
4. THE CONTRACTOR SHALL MAINTAIN ACCESS TO ALL ADJACENT PROPERTIES AT ALL TIMES.
5. ALL UTILITIES SHALL BE LOCATED AND MARKED PRIOR TO CONSTRUCTION.
6. THE CONTRACTOR SHALL PROTECT ALL EXISTING UTILITIES AND STRUCTURES.
7. ALL WORK SHALL BE COMPLETED WITHIN THE SPECIFIED TIME FRAME.
8. THE CONTRACTOR SHALL MAINTAIN A NEAT AND ORDERLY WORK SITE AT ALL TIMES.
9. ALL MATERIALS SHALL BE STORED PROPERLY AND PROTECTED FROM THE ELEMENTS.
10. THE CONTRACTOR SHALL BE RESPONSIBLE FOR OBTAINING ALL NECESSARY INSURANCE COVERAGE.

FBC CHAPTER 16.00 - SPECIAL REQUIREMENTS FOR BUILDING AREA

| SECTION | SECTION NUMBER | SECTION TITLE |
|---------|----------------|-----------------------------|
| 16.01 | 16.01.01 | GENERAL NOTES |
| 16.02 | 16.02.01 | FOUNDATION |
| 16.03 | 16.03.01 | FRONT ELEVATION |
| 16.04 | 16.04.01 | REAR ELEVATION |
| 16.05 | 16.05.01 | SECTION |
| 16.06 | 16.06.01 | DETAILS |
| 16.07 | 16.07.01 | CONSTRUCTION SPECIFICATIONS |
| 16.08 | 16.08.01 | CONTRACT ADMINISTRATION |
| 16.09 | 16.09.01 | CONTRACT ADMINISTRATION |

FBC CHAPTER 16.00 - SPECIAL REQUIREMENTS FOR BUILDING AREA

| SECTION | SECTION NUMBER | SECTION TITLE |
|---------|----------------|-----------------------------|
| 16.01 | 16.01.01 | GENERAL NOTES |
| 16.02 | 16.02.01 | FOUNDATION |
| 16.03 | 16.03.01 | FRONT ELEVATION |
| 16.04 | 16.04.01 | REAR ELEVATION |
| 16.05 | 16.05.01 | SECTION |
| 16.06 | 16.06.01 | DETAILS |
| 16.07 | 16.07.01 | CONSTRUCTION SPECIFICATIONS |
| 16.08 | 16.08.01 | CONTRACT ADMINISTRATION |
| 16.09 | 16.09.01 | CONTRACT ADMINISTRATION |

FBC CHAPTER 16.00 - SPECIAL REQUIREMENTS FOR BUILDING AREA

| SECTION | SECTION NUMBER | SECTION TITLE |
|---------|----------------|-----------------------------|
| 16.01 | 16.01.01 | GENERAL NOTES |
| 16.02 | 16.02.01 | FOUNDATION |
| 16.03 | 16.03.01 | FRONT ELEVATION |
| 16.04 | 16.04.01 | REAR ELEVATION |
| 16.05 | 16.05.01 | SECTION |
| 16.06 | 16.06.01 | DETAILS |
| 16.07 | 16.07.01 | CONSTRUCTION SPECIFICATIONS |
| 16.08 | 16.08.01 | CONTRACT ADMINISTRATION |
| 16.09 | 16.09.01 | CONTRACT ADMINISTRATION |

SMILES OF TRINITY

| SECTION | SECTION NUMBER | SECTION TITLE |
|---------|----------------|-----------------------------|
| 1 | 1.01 | GENERAL NOTES |
| 2 | 2.01 | FOUNDATION |
| 3 | 3.01 | FRONT ELEVATION |
| 4 | 4.01 | REAR ELEVATION |
| 5 | 5.01 | SECTION |
| 6 | 6.01 | DETAILS |
| 7 | 7.01 | CONSTRUCTION SPECIFICATIONS |
| 8 | 8.01 | CONTRACT ADMINISTRATION |
| 9 | 9.01 | CONTRACT ADMINISTRATION |

SMILES OF TRINITY

| SECTION | SECTION NUMBER | SECTION TITLE |
|---------|----------------|-----------------------------|
| 1 | 1.01 | GENERAL NOTES |
| 2 | 2.01 | FOUNDATION |
| 3 | 3.01 | FRONT ELEVATION |
| 4 | 4.01 | REAR ELEVATION |
| 5 | 5.01 | SECTION |
| 6 | 6.01 | DETAILS |
| 7 | 7.01 | CONSTRUCTION SPECIFICATIONS |
| 8 | 8.01 | CONTRACT ADMINISTRATION |
| 9 | 9.01 | CONTRACT ADMINISTRATION |

SMILES OF TRINITY

| SECTION | SECTION NUMBER | SECTION TITLE |
|---------|----------------|-----------------------------|
| 1 | 1.01 | GENERAL NOTES |
| 2 | 2.01 | FOUNDATION |
| 3 | 3.01 | FRONT ELEVATION |
| 4 | 4.01 | REAR ELEVATION |
| 5 | 5.01 | SECTION |
| 6 | 6.01 | DETAILS |
| 7 | 7.01 | CONSTRUCTION SPECIFICATIONS |
| 8 | 8.01 | CONTRACT ADMINISTRATION |
| 9 | 9.01 | CONTRACT ADMINISTRATION |



SMILES OF TRINITY

| SECTION | SECTION NUMBER | SECTION TITLE |
|---------|----------------|-----------------------------|
| 1 | 1.01 | GENERAL NOTES |
| 2 | 2.01 | FOUNDATION |
| 3 | 3.01 | FRONT ELEVATION |
| 4 | 4.01 | REAR ELEVATION |
| 5 | 5.01 | SECTION |
| 6 | 6.01 | DETAILS |
| 7 | 7.01 | CONSTRUCTION SPECIFICATIONS |
| 8 | 8.01 | CONTRACT ADMINISTRATION |
| 9 | 9.01 | CONTRACT ADMINISTRATION |