

For Rent

£45,000
Per Annum

New FRI Lease



**Modern second floor office to rent on
a new FRI lease**

**869 High Road, North Finchley,
London, N12 8QA**



Jeremy Leaf & Co
863 High Road, Finchley N12 8PT

020 8446 4295
land@jeremyleaf.co.uk

A modern second floor office of approx. 1600 sq. ft in a well-maintained building available for rent on a new FRI lease.

The property comes with air conditioning, lift, intercom/video entry system, 2 off street parking spaces. There is a service charge of approx. £4000 per annum which includes building insurance, lift maintenance, communal electricity and cleaning etc.

Prominently located on North Finchley High Road almost opposite Sainsbury's superstore and approximately 0.4 miles from Woodside Park (Northern Line) tube station.

North Finchley bus station is also just 0.4 miles away and there are several bus routes (125, 263) that pass the door.

The North Circular Road is only a short drive away providing links to the M1 and M25.

Terms are as follows:

- Rent: £45,000 per annum
- Term: New FRI lease minimum 5 years
- The lease will be outside the Landlord & Tenant Act
- No premium
- Rent reviews: Every 3 years
- 6 months deposit
- Each party to be responsible for their own costs.

The current rateable value is £24,000 (as taken from Gov.uk). From the 1st April 2026 it will be £26,500. This is not the amount you will pay. The rateable value is used to calculate your rates bill. We are informed by the landlord the current rates payable are approx. £11,700 per annum however prospective tenants are advised to contact the local authority in respect of the rates payable to confirm the exact amount.

Viewings are strictly by appointment only with owners' sole agents Jeremy Leaf & Co. Please contact us on 0208 446 4295 for more information.



Jeremy Leaf & Co
863 High Road, Finchley N12 8PT

020 8446 4295
land@jeremyleaf.co.uk

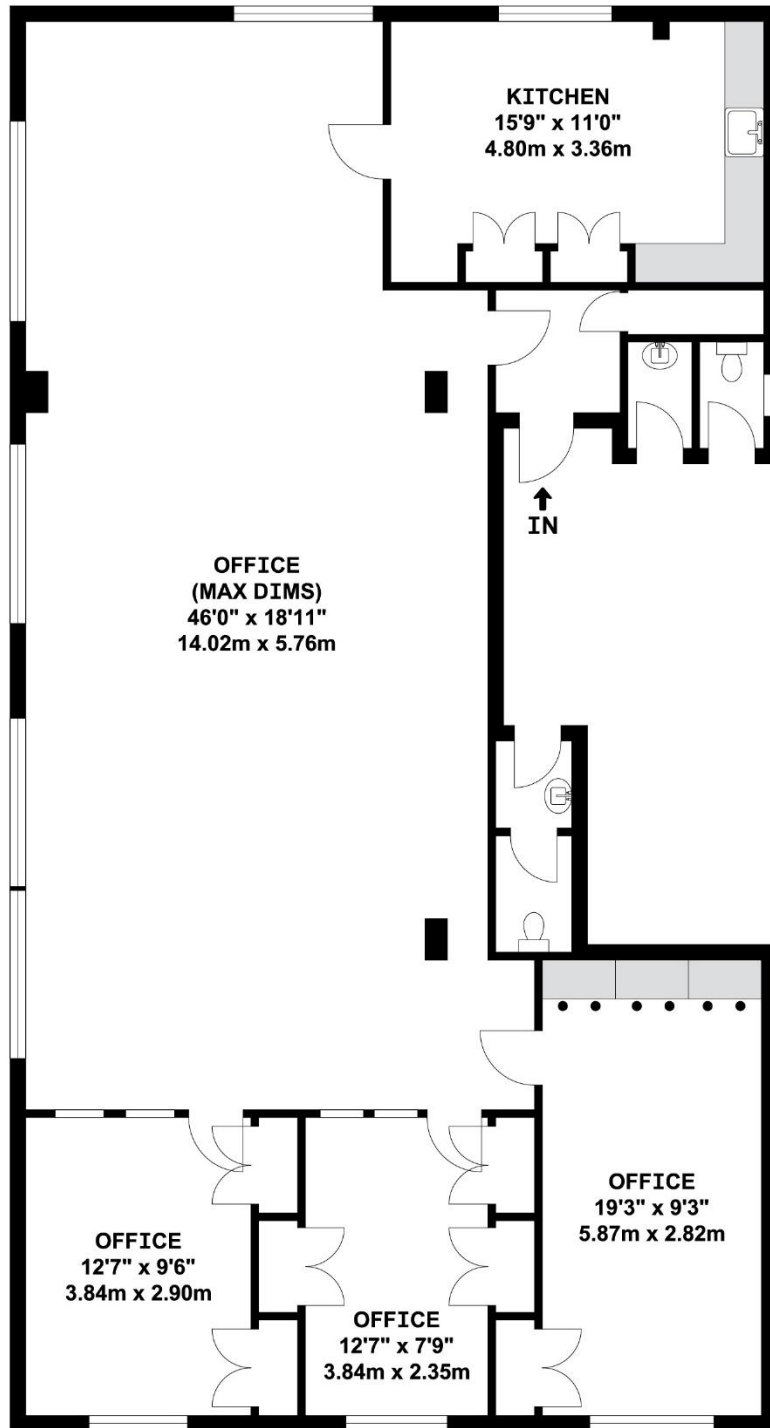

SECOND FLOOR

APPROX. GROSS INTERNAL FLOOR AREA 1607.37 SQ. FT / 149.33 SQ. M

WHILST EVERY ATTEMPT HAS BEEN MADE TO ENSURE THE ACCURACY OF THE FLOOR PLAN CONTAINED HERE, MEASUREMENTS OF DOORS, WINDOWS, ROOMS AND ANY OTHER ITEMS ARE APPROXIMATE AND NO RESPONSIBILITY IS TAKEN FOR ANY ERROR, OMISSION, OR MIS-STATEMENT. THIS PLAN IS FOR ILLUSTRATIVE PURPOSES ONLY AND SHOULD BE USED AS SUCH, BY ANY PROSPECTIVE PURCHASER. FLOOR PLANS ARE NOT DONE TO "SCALE".



Jeremy Leaf & Co
863 High Road, Finchley N12 8PT

020 8446 4295
land@jeremyleaf.co.uk

Consumer Protection from Unfair Trading Regulations 2008

Jeremy Leaf & Co., for themselves and for their client, whose agent they are, give notice that:

Under the terms of the Anti Money Laundering Act 2007, intending purchasers will be asked to produce identification documentation at a later stage and we would ask for your co-operation in order that there will be no delay in agreeing the sale.

These particulars do not constitute any part of an offer or a contract.

All statements contained in these particulars are made without responsibility on the part of Jeremy Leaf & Co or their client.

None of the statements contained in these particulars is to be relied upon as a statement or representation of fact.

Please note we have not tested the services or any of the equipment or appliances in this property, accordingly we strongly advise prospective buyers to commission their own survey or service reports before finalising their offer to purchase.

Any intending purchaser or tenant must satisfy himself by inspection, or otherwise as to the correctness of each of the statements contained in these particulars.

No person in the employment of Jeremy Leaf & Co has any authority to make any representation or warranty whatsoever in relation to this property.

Unless otherwise stated, all prices and rents are quoted exclusive of Value Added Tax (VAT). Any intending purchasers or lessees must satisfy themselves independently as to the incidents of VAT in respect of any transaction.

This document is not intended for distribution and may not be reproduced or further distributed or published for any purpose. In particular, any tenants detailed in this property should not be approached without prior written permission.