

# 320 Primrose

BURLINGAME, CALIFORNIA



## DEBORAH O'REILLY

Director

[deborah.oreilly@nmrk.com](mailto:deborah.oreilly@nmrk.com)

t 650.784.3426

CARE License #01895522

**NEWMARK**

# Property Highlights



Centrally Located in the Heart of Downtown Burlingame



Steps away from Downtown Boutiques, Restaurants, Cafes, Retail Shops, Banks & Post Office



Two Blocks away from Burlingame Caltrain Station



Multiple City Parking Structures Nearby & Metered Street Parking at your Doorstep



New Exterior Patio Improvements Completed



Abundant Natural Light & 10' Ceiling Height



Exterior Double Door Private Entrance



Full Kitchen, 2 Private Restrooms, 2 Private Offices, 1 Conference Room & Large Open Area



**2,100 TOTAL SF**



**Asking Rate \$4.95/SF NNN & Estimated Nets \$0.50/SF**



**Space Includes 2 Parking Spaces Free of Charge**

# Prime Location

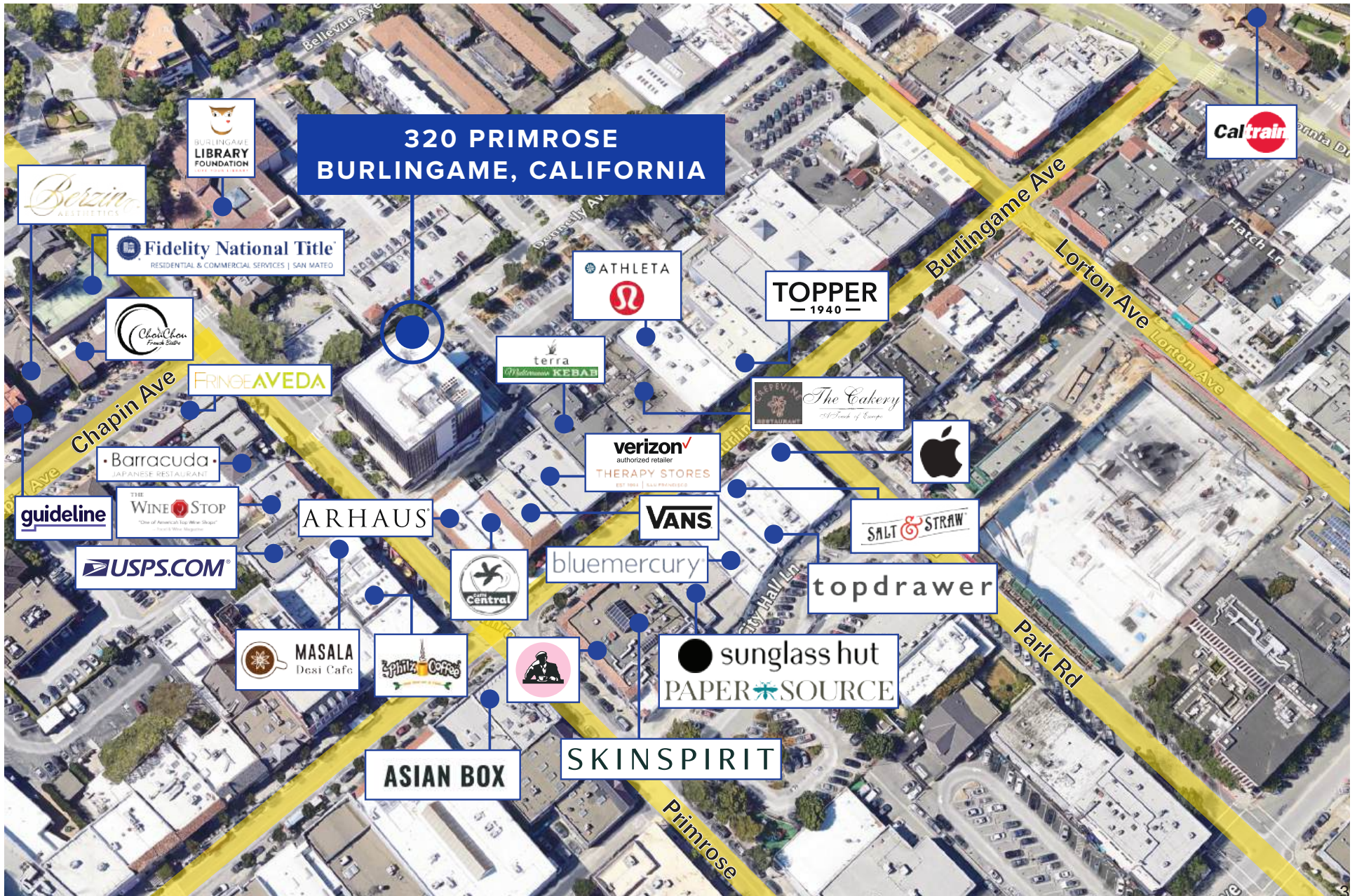

# Floor Plan

2,100 SF

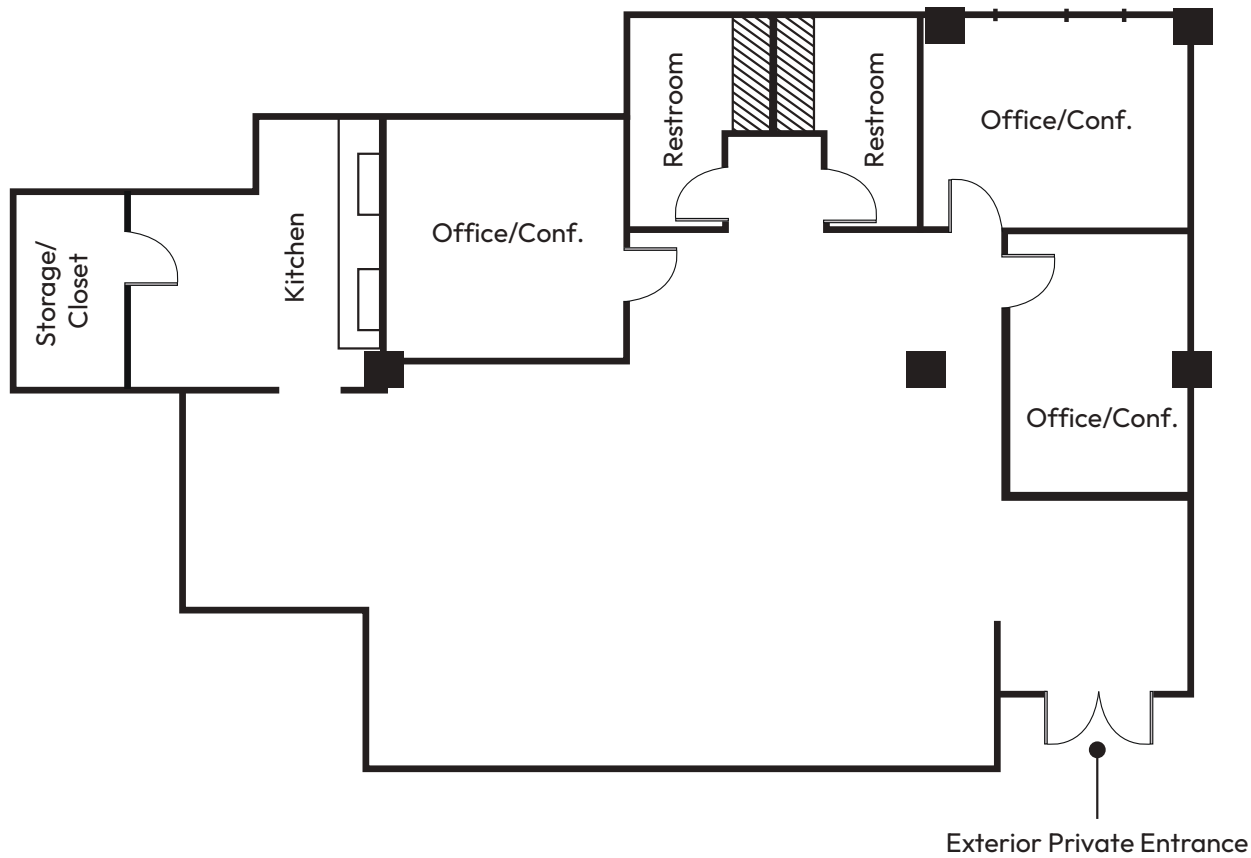

\*Square footage is approximate, drawings are for representation only, and are not drawn to any particular scale



# PRIME LOCATION DOWNTOWN BURLINGAME



**SFO**  
San Francisco  
International  
Airport

**Caltrain**  
**MILLBRAE  
STATION**

**Cafe Royale**

**New England  
Lobster Market**

**Hangar Steak**

**Starbucks**

**In'n'Out**

**Panera  
Bakery &  
Cafe**

**Taylor's Bay  
Cafe & Deli**

**Elephant Bar**

**Benihana**

**Mr. Teriyaki**

**Grand Harbor**

**New World Cafe**

**Max's Opera Cafe**

**Kincaid's**

**facebook  
oculus**

**Caltrain**  
**BROADWAY  
STATION**

**Tsai Mandarin**

**KitchenTown  
Cafe**

**POPLAR CREEK  
GOLF COURSE**

**Fattoria e Mare**

- BROADWAY STREET**
- Behan's Irish Pub
  - Big Joe's Cafe
  - Broadway Grill
  - Broadway Prime
  - il Piccolo Caffè
  - Le Croissant Cafe
  - Preston's Ice Cream
  - Que SeRaw SeRaw
  - Ristorante Rocca
  - Royal Donut Cafe
  - Sahaara Mediterranean
  - Shabu House
  - Sidewalk Juice
  - Sesame
  - Starbucks
  - Village Host Pizza
  - Yaprak Doner
  - Young Can Wok Chinese

- BURLINGAME AVE/DOWNTOWN**
- Alana's Cafe
  - Bare Bowls
  - Barracuda Japanese
  - Blue Line Pizza
  - Cafe on Primrose
  - Copenhagen Bakery
  - Crepevine
  - Farm & Vine Bistro
  - Flights
  - Five Guys
  - La Corneta Taqueria
  - Lemonade
  - Limon Rotisserie
  - Panda Express
  - Peet's Coffee
  - Philz Coffee
  - Pizza My Heart
  - Pizzeria Delfina
  - RASA Indian
  - Sapore Italian
  - Stacks
  - Starbucks
  - Stella Alpina Osteria
  - Steelhead Brewing Co
  - Trumps
  - Urban Bistro

**320 Primrose**

**Caltrain**  
**BURLINGAME  
STATION**

**Hot Wok Bistro**

**Nini's Coffee Shop**

**Wingstop**

**Starbucks**

**Celia's**

# 320 Primrose



**DEBORAH O'REILLY**

Director

deborah.oreilly@nrmk.com

t 650.784.3426

CARE License #01895522

## NEWMARK

**320 PRIMROSE  
BURLINGAME, CALIFORNIA**

---

### DISCLAIMER

This Memorandum does not constitute a representation that the business or affairs of the Property or Seller since the date of this Memorandum have remained the same. Analysis and verification of the information contained in this Memorandum are solely the responsibility of the prospective purchaser.

Additional information and an opportunity to inspect the Property will be made available upon written request of interested and qualified prospective purchasers. Seller and Agent each expressly reserve the right, at their sole discretion, to reject any or all expressions of interest or offers regarding the Property, and/or terminate discussions with any party at any time with or without notice. Seller reserves the right to change the timing and procedures for the Offering process at any time in Seller's sole discretion. Seller shall have no legal commitment or obligations to any party reviewing this Memorandum, or making an offer to purchase the Property, unless and until such offer is approved by Seller, and a written agreement for the purchase of the Property has been fully executed and delivered by Seller and the Purchaser thereunder.

This Memorandum and the contents, except such information which is a matter of public record or is provided in sources available to the public, are of a confidential nature. By accepting this Memorandum, you agree that you will hold and treat it in the strictest confidence, that you will not forward, photocopy or duplicate it, that you will not disclose this Memorandum or any of the contents to any other entity (except to outside advisors retained by you, if necessary, for your determination of whether or not to make a proposal and from whom you have obtained an agreement of confidentiality) without the prior written authorization of Seller or Agent, and that you will not use this Memorandum or any of the contents in any fashion or manner detrimental to the interest of Seller or Agent. 23-0068