

# FOR LEASE

## 20 MARSHALL ST. | SONO



### PROPERTY INFO

- **7,721 SF available**
- **Flexible lease terms**
- Fully furnished - Move in ready
- Located in a historic factory with original bricks and beams
- Covered parking included
- Walk to Washington Street Restaurant Row
- Steps from SoNo Station, Manhattan in 67 minutes
- 3-min to I-95 and Merritt
-

# FOR LEASE

## 20 MARSHALL ST. | SONO

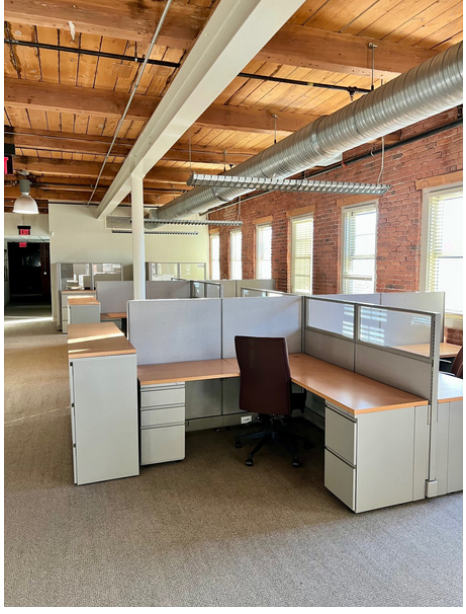

**THE  
LOCK BUILDING  
SONO**

.....

Historic Factory  
Original Bricks & Beams

.....

**LOCKBUILDING.COM**

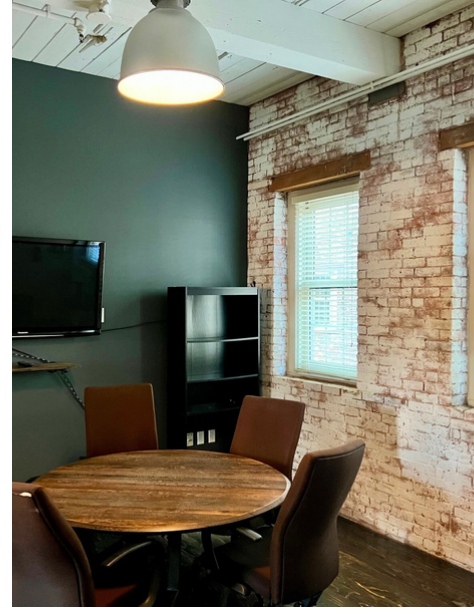

# FOR LEASE

## 20 MARSHALL ST. | SONO

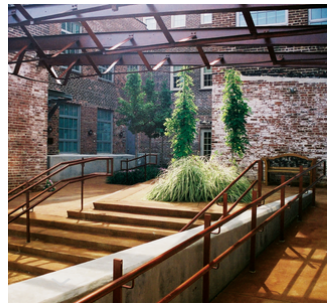
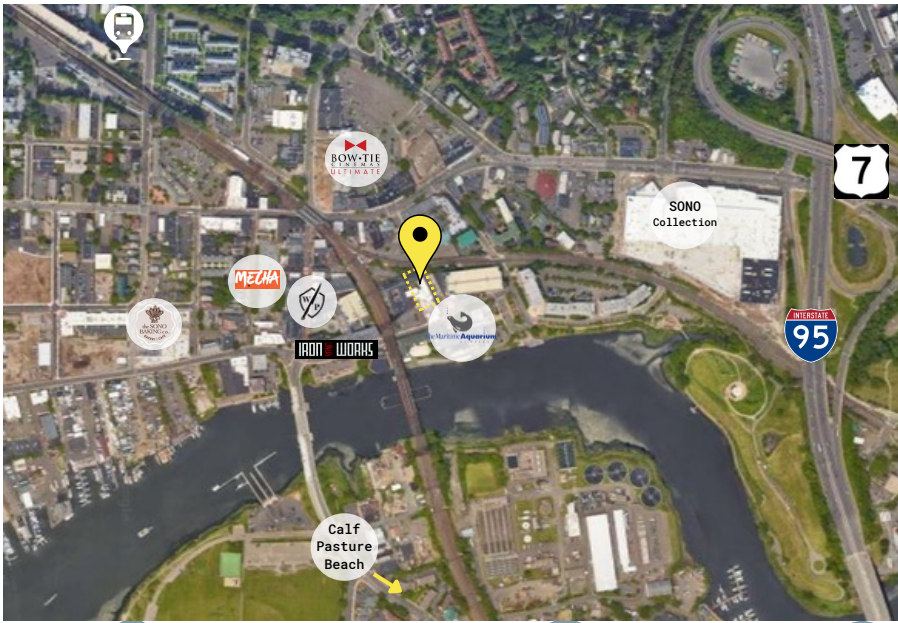
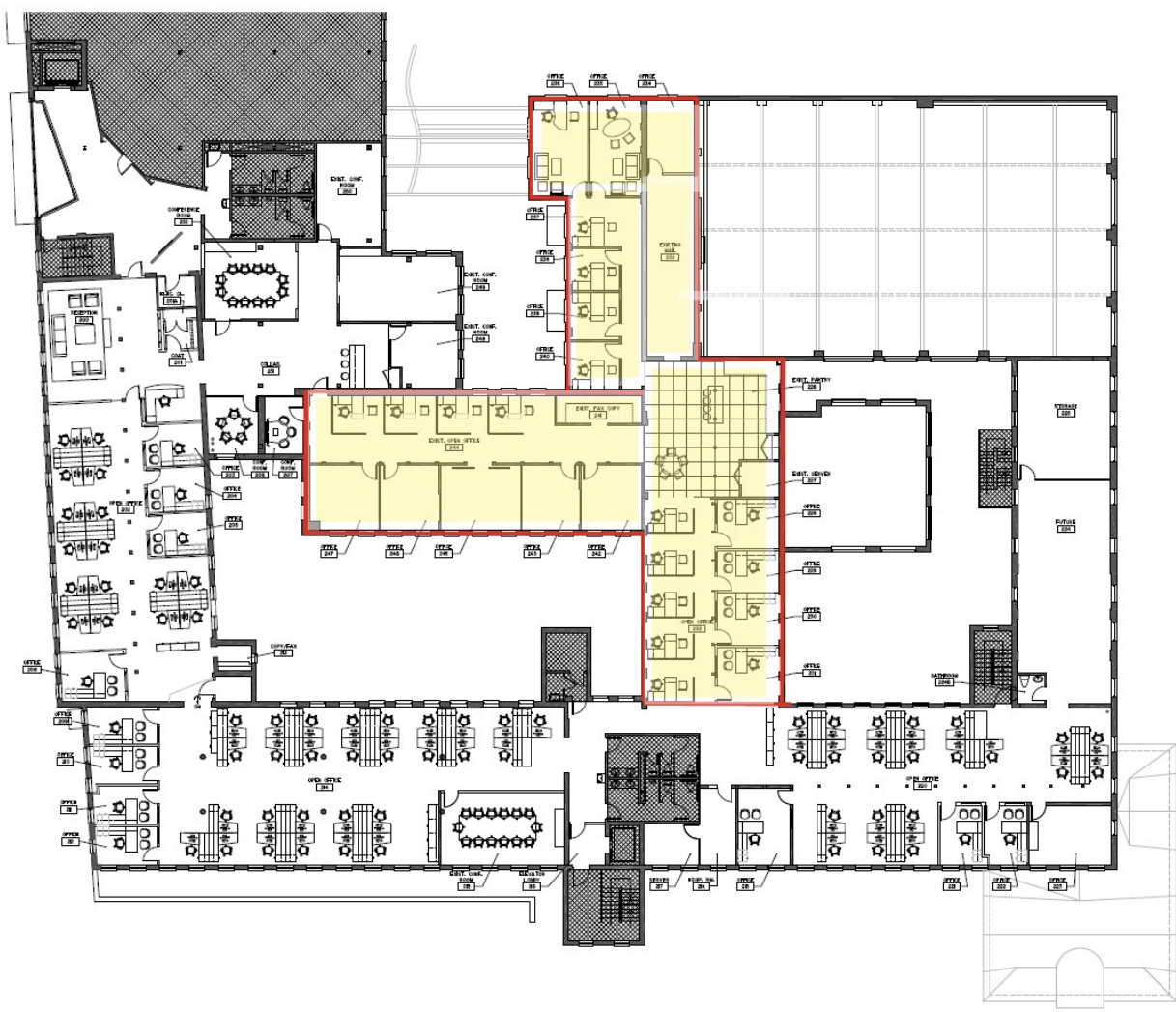

 20 Marshall St. Norwalk

 Erik Morque

 203.354.1563

 Erik@spinrep.com