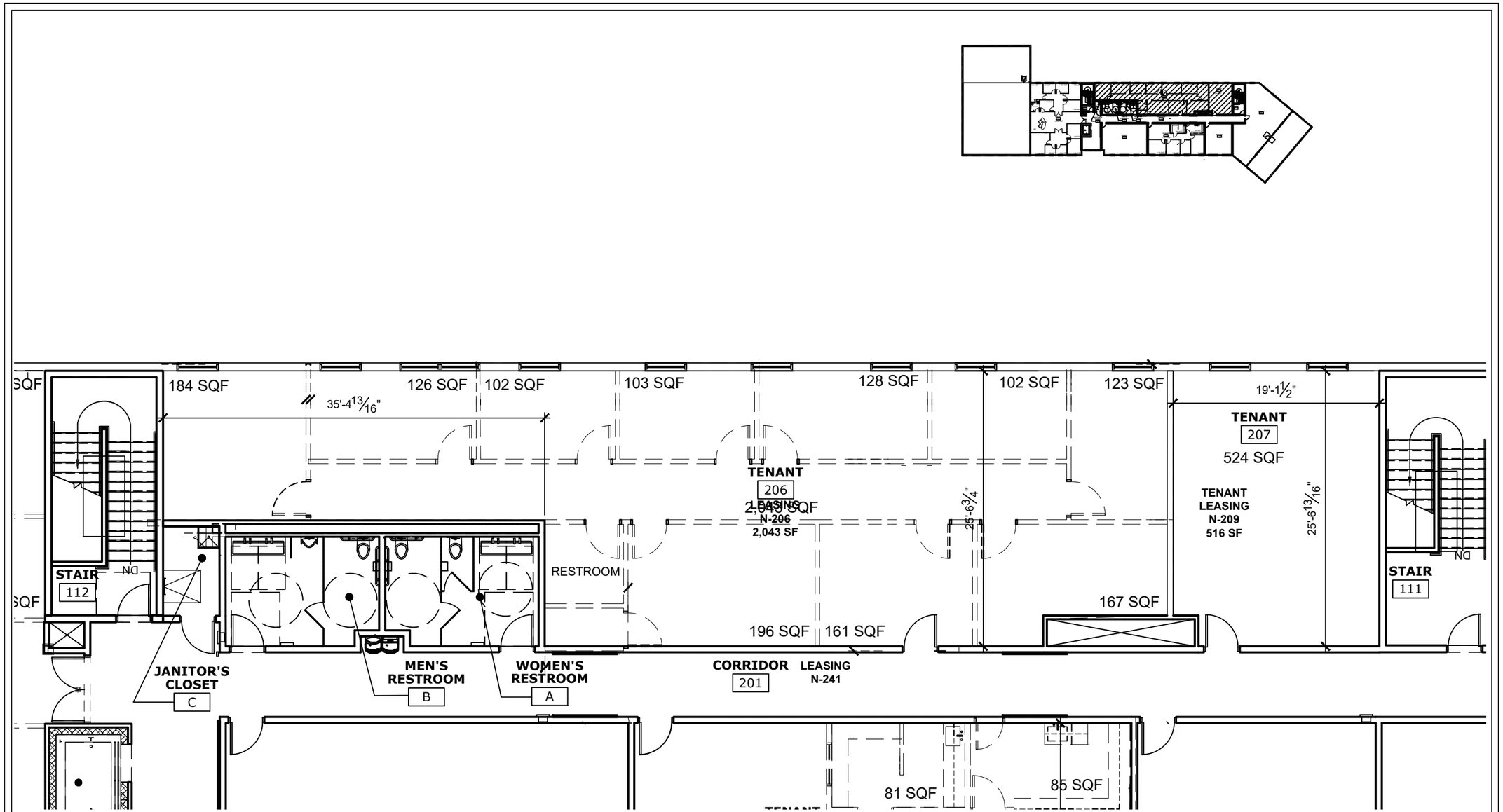

HAYNES
Development

220-2F MAIN STREET, CONNECTICUT 06483-3921
PHONE: 203.888.9048, FAX: 203.888.5358

PROJECT
SUITE N206
QUARRY WALK
OXFORD, CONNECTICUT

DRAWN BY	KAS
CHECKED BY	
SCALE	1/4" = 1'-0"
DATE	FEBRUARY, 2025

SHEET
A-1