

127 STANSTEAD ROAD

FOREST HILL, SE23 1HH

£85,000 PER ANNUM
TO LET

- Retail unit to let in Forest Hill, SE23
- Approximately 3,766 square feet (350 square meters)
- 0.5 miles from Forest Hill train station
- Available with a new lease
- EPC Rating - B

Harston & Co

Location

The property is situated in the vibrant and well-connected neighbourhood of Forest Hill, located in the London Borough of Lewisham, SE23. This address benefits from a prime position on the A205 South Circular Road, offering direct routes across south London and easy access to both central London and suburban areas.

The property lies 0.5 miles from Forest Hill Station, providing fast and regular rail and Overground services to key destinations such as London Bridge, Shoreditch and Canada Water. Local bus routes also serve the area well, making commuting and travel convenient.

Please note all distances given are approximate only.

Description

A ground floor retail unit with excellent frontage. The property measures approximately 3,766 square feet (350 square metres) on a GIA basis. It would be suitable for a range of uses subject to obtaining the appropriate consents.

Please note that the sizes given are approximate only. All interested parties are advised to rely on their own inspection and survey.

Business Rates

Rateable Value: £45,000

UBR (2025/26): 49.9/£

Rates Payable: £22,455

These figures have been provided by the VOA. All interested parties are advised to make their own enquiries to confirm the accuracy of these figures with the London Borough of Lewisham business rates department.

Terms

The property is available with a new lease at £85,000 per annum exclusive, with further terms to be agreed. All negotiations are strictly subject to contract.

Viewings

Viewings are strictly by appointment through Harston&Co.

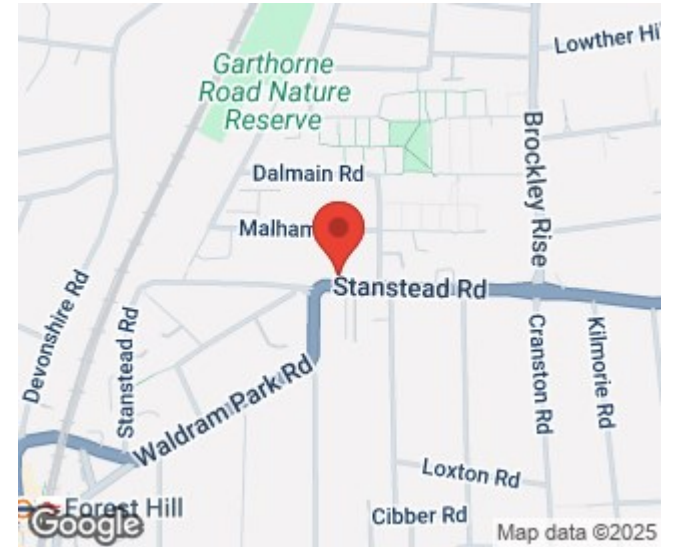

Scan to view property details on
[harstonandco.co.uk](https://www.harstonandco.co.uk)

Subject to contract Harston&Co on its behalf and for the vendors or lessors of this property whose agents give notice that: The particulars within this document are for general guidance only and do not constitute any part of an offer or contract for sale or lease. Any statements or representations should not be relied upon as fact, and any interested parties should satisfy themselves as to the accuracy of any statement. Unless otherwise stated, all prices and rents are exclusive of VAT and are subject to change. Harston&Co is the trading name of Harston Property Ltd registered in England No: 10618714.

Harston&Co
247 High Road
South Woodford
London
E18 2PB

020 3371 0061
info@harstonandco.co.uk
harstonandco.co.uk
@harstonandco

Harston&Co

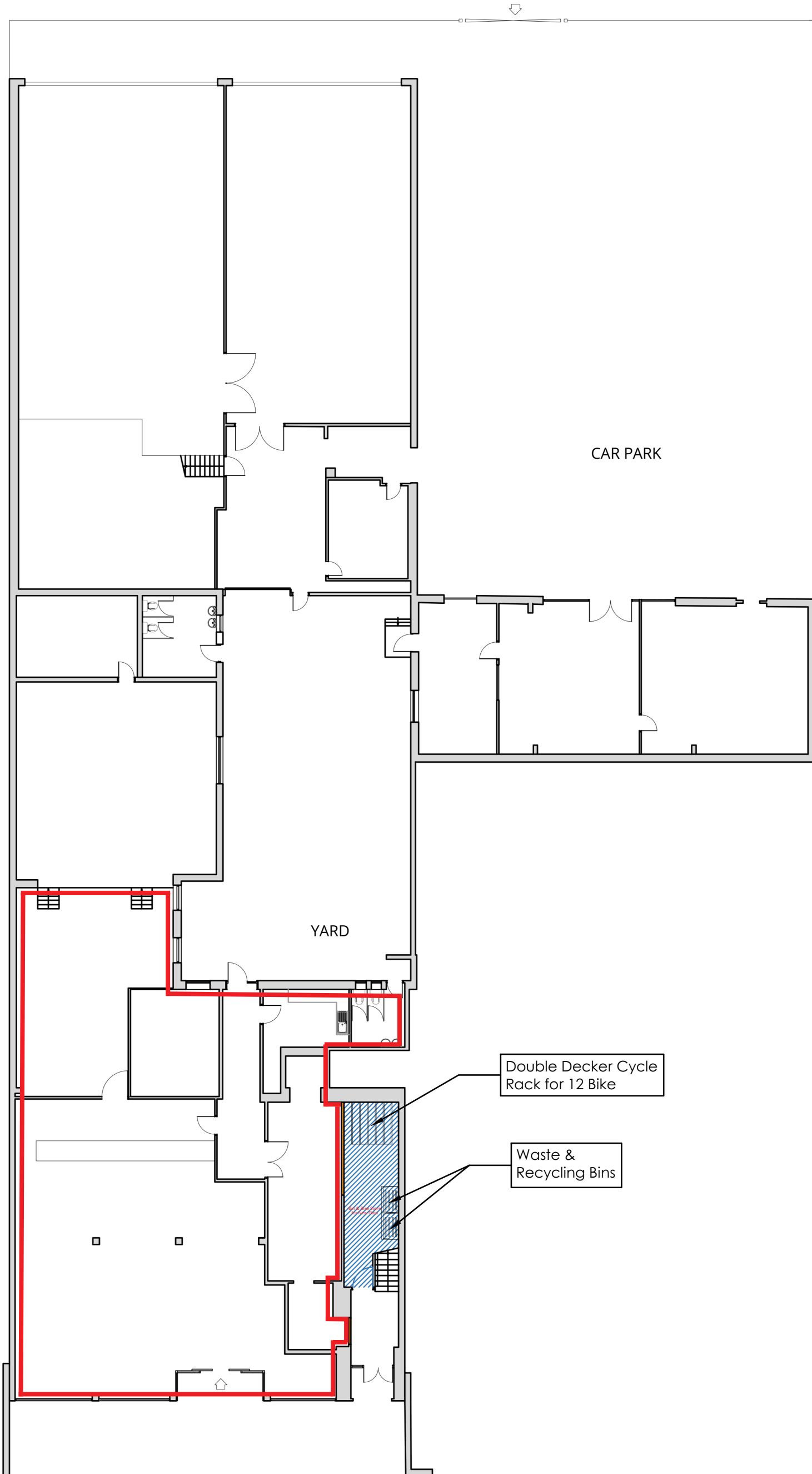

CAR PARK

YARD

Double Decker Cycle Rack for 12 Bike

Waste & Recycling Bins

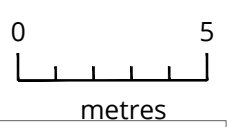

Revisions:



Mountbatten House
 1 Grosvenor Square
 Southampton
 Hampshire, SO15 2JU
 Tel: 023 8022 2292

Project Title: 127 Stanstead Road, London SE23 1HH

Drawing Title: Proposed Ground Floor Plan

Client: CSJF Investments Ltd

| | | | |
|---------|-----|--------|------------|
| Dwg No: | 110 | Scale: | 1:200 @ A3 |
|---------|-----|--------|------------|

| | | | |
|--------|----|-------|----------|
| Drawn: | FD | Date: | Apr 2025 |
|--------|----|-------|----------|

All dimensions are in millimeters and are to be checked on site. Contact Primmer Olds BAS with any queries and to report any discrepancies.

① Proposed Ground Floor Plan
Scale 1:200