

1 BUILDING FLOOR PLAN
SCALE: 1/16"=1'-0"

No.	REVISION DESCRIPTION	DATE	BY
2.	ISSUED FOR PLANNING	07-26-23	AD
1.	ISSUED FOR PLANNING	04-28-23	AD

TOWN FILE #S-21-072-F

OWNER:
536 BROADHOLLOW REALTY LLC
12008 JAMADIA AVE
RICHMOND HILL, NY 11418

APPLICANT:
536 BROADHOLLOW REALTY LLC
12008 JAMADIA AVE
RICHMOND HILL, NY 11418

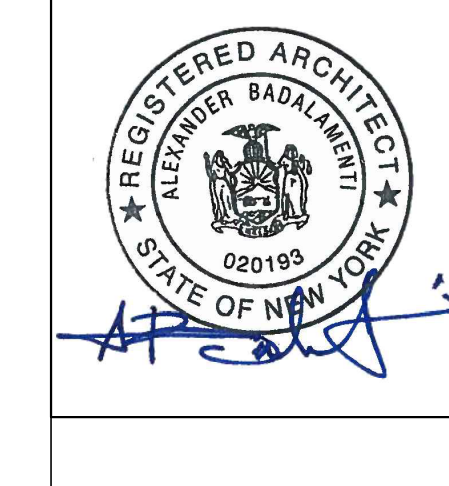

BUILDING PLAN
1700 WALT WHITMAN ROAD
SITUATED IN
MELVILLE
TOWN OF HUNTINGTON, SUFFOLK COUNTY, NEW YORK
SCTM: DISTRICT 0400, SECTION 268, BLOCK 01, LOT 14

ARCHITECT
bld architecture
bld architecture, pc
31 West Main Street, Suite 205
Patchogue, NY 11772
TEL: 631 580 2100
FAX: 631 580 9160
www.bldnow.com

DWN. BY:	AD	CHK'D. BY:	PG	SCALE:	AS NOTED	SHEET:	A-1.1
DATE:	2023-04-28	DATE:	2023-04-28	JOB No.:	21-1057		

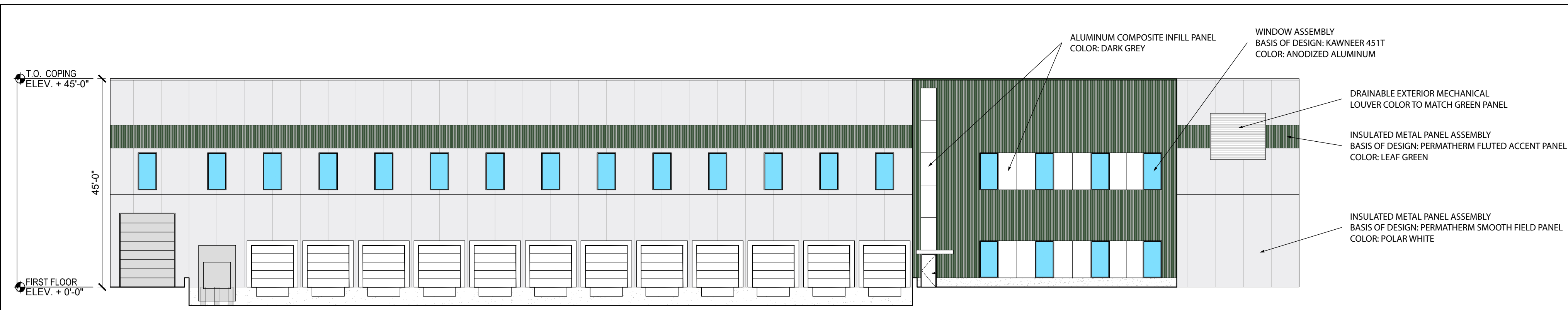

1 NORTH ELEVATION
SCALE: 1/16"=1'-0"

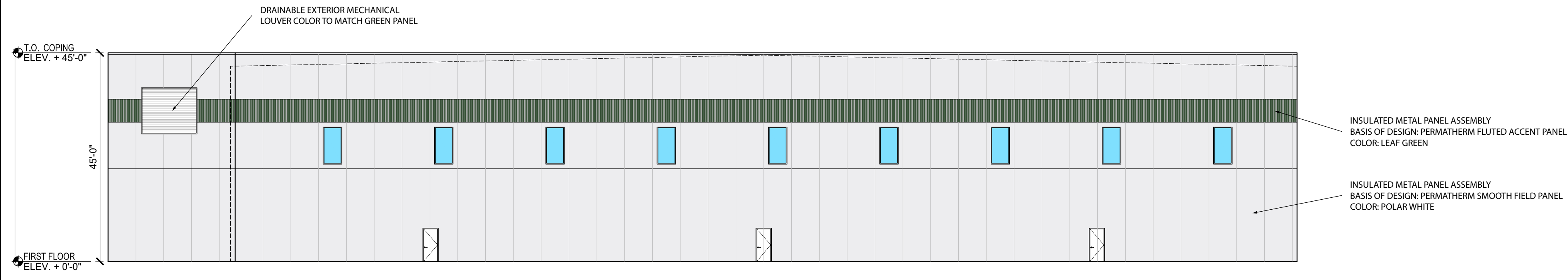

2 SOUTH ELEVATION
SCALE: 1/16"=1'-0"

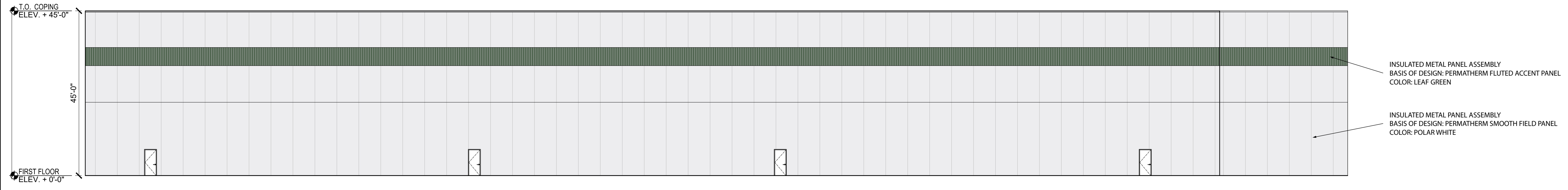

3 EAST ELEVATION
SCALE: 1/16"=1'-0"

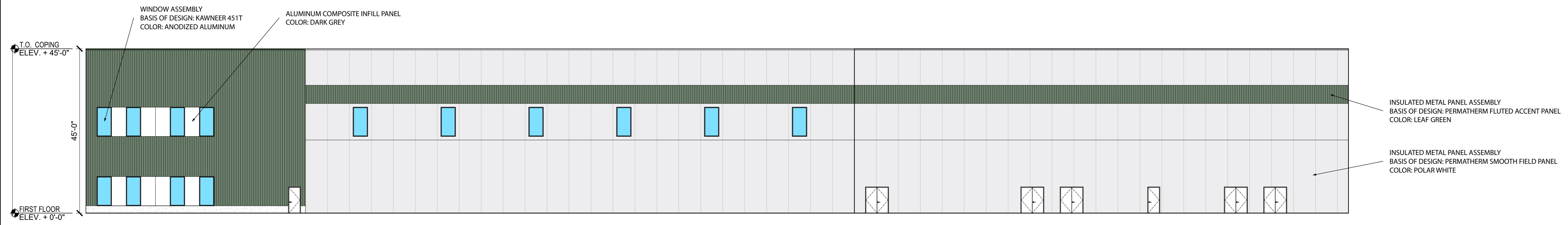

4 WEST ELEVATION
SCALE: 1/16"=1'-0"

				TOWN FILE #S-21-072-F	
1.	ISSUED FOR PLANNING	04-28-23	AD		
No.	REVISION DESCRIPTION	DATE	BY		
OWNER: 536 BROADHOLLOW REALTY LLC 12008 SAMADIA AVE RICHMOND HILL, NY 11418				ELEVATIONS	
APPLICANT: 536 BROADHOLLOW REALTY LLC 12008 SAMADIA AVE RICHMOND HILL, NY 11418				1700 WALT WHITMAN ROAD SITUATED IN MELVILLE TOWN OF HUNTINGTON, SUFFOLK COUNTY, NEW YORK	
				SCTM: DISTRICT 0400, SECTION 268, BLOCK 01, LOT 14	
ARCHITECT bld architecture bld architecture, pc 31 West Main Street, Suite 205 Patchogue, NY 11772 TEL: 631 580 2100 FAX: 631 580 9160 www.bldnow.com					
DWN. BY:	AD	CHK'D. BY:	PG	SCALE:	AS NOTED
DATE:	2023-04-28	DATE:	2023-04-28	JOB No.:	21-1057
					SHEET: A-3.1



1 RENDER
SCALE

				<p>TOWN FILE #S-21-072-F</p> <p>RENDER</p> <p>1700 WALT WHITMAN ROAD SITUATED IN MELVILLE TOWN OF HUNTINGTON, SUFFOLK COUNTY, NEW YORK</p> <p>SCTM: DISTRICT 0400, SECTION 268, BLOCK 01, LOT 14</p> <p>ARCHITECT bld architecture bld architecture, pc 31 West Main Street, Suite 205 Patchogue, NY 11772 TEL: 631 580 2100 FAX: 631 580 9160 www.bldnow.com</p>			
1. ISSUED FOR PLANNING						04-28-23	AD
No.	REVISION DESCRIPTION	DATE	BY				
OWNER: 536 BROADHOLLOW REALTY LLC 12008 JAMADIA AVE RICHMOND HILL, NY 11418							
APPLICANT: 536 BROADHOLLOW REALTY LLC 12008 JAMADIA AVE RICHMOND HILL, NY 11418							
DWN. BY:	AD	CHK'D. BY:	PG	SCALE:	AS NOTED	SHEET:	A-3.1
DATE:	2023-04-28	DATE:	2023-04-28	JOB No.:	21-1057		