



# 24 SOUTH GYLE CRESCENT

**TO LET**  
OPEN PLAN WAREHOUSE /  
MANUFACTURING PREMISES  
45,361 SQ FT (4,214 SQ M)

South Gyle Industrial Estate, Edinburgh • EH12 9EB



**SET FOR MAJOR  
REFURBISHMENT**

# LOCATION

South Gyle is recognised as one of Edinburgh's prime business estates with its location benefitting from excellent access to Scotland's major road networks. The Edinburgh City Bypass (A720) allows for connections to the M8 and in turn the M9, with both motorways linking the east to the west. The M90 is also nearby, offering transport routes to the north of Scotland. Edinburgh Airport lies less than a 10 minute drive away.

24  
SOUTH GYLE  
CRESCENT

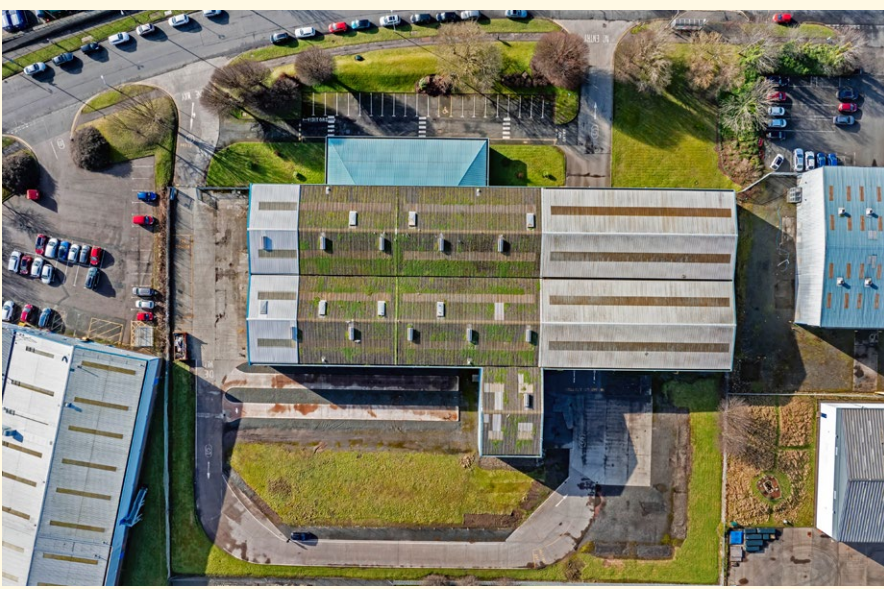
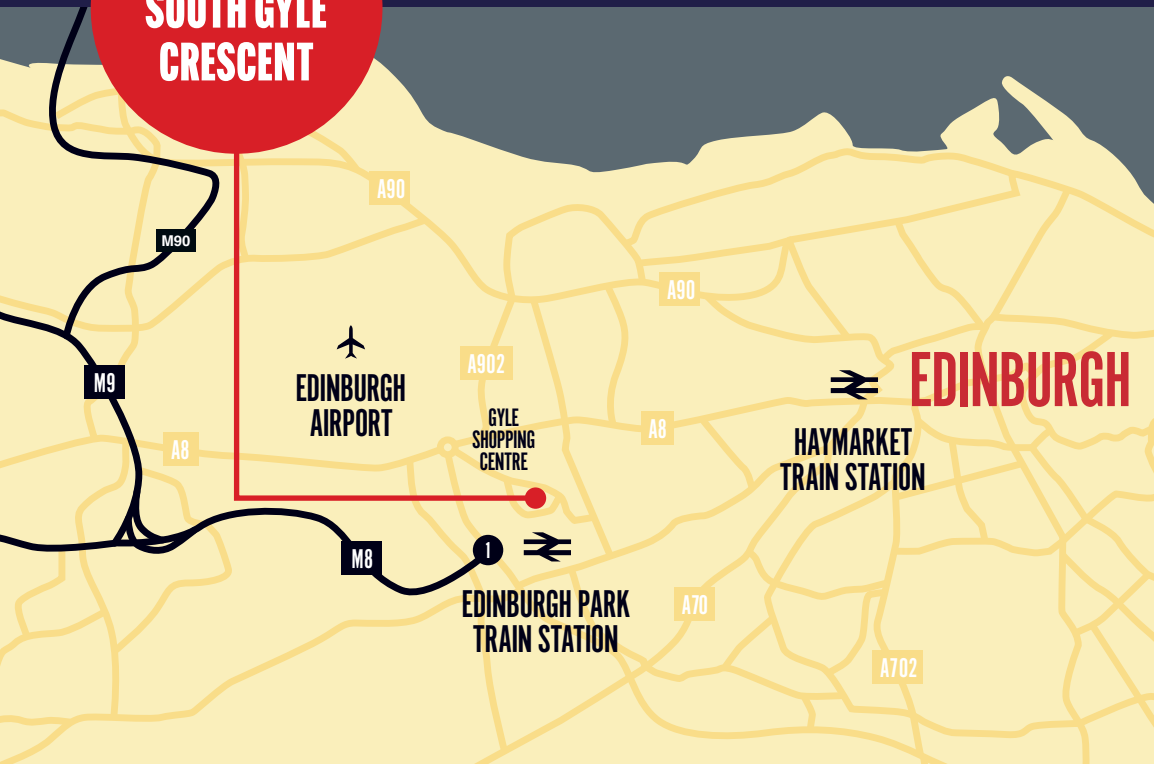

The subject property lies within the centre of the business estate, between the main roads of South Gyle Broadway and the Edinburgh City Bypass. The estate consists of a mixture of industrial, office and hybrid premises with notable nearby occupiers including: UPS, Thistle Timber, Network Rail, and Royal Mail. The premises is accessed via South Gyle Crescent.

The property is located within close proximity to some of Edinburgh's most notable locations such as Edinburgh International Airport, Hermiston Gait Retail Park and The Gyle Shopping Centre.

# SPECIFICATION

-  1.5 acre fully secured yard
-  All electric building
-  EPC 'A' rated
-  217 kVA power
-  Brand new roof
-  Dedicated refurbished office facilities
-  Opportunity to add PV
-  10 x loading doors
-  Eaves height 7.05 - 8.76m
-  Close proximity to Scotland's motorway network
-  New extended concrete yard to rear
-  Available late Q4 2025



## ACCOMMODATION

AREA	SQ FT	SQ M
Warehouse	41,895	3,892
Office	3,466	322
Total	45,361	4,214

The premises lie on a total site area of 3.5 acres.

# TO LET

## 24 SOUTH GYLE CRESCENT

South Gyle Industrial Estate,  
Edinburgh • EH12 9EB

45,361 SQ FT  
(4,214 SQ M)



### BUSINESS RATES

The Rateable Value of the property is £321,500. Any prospective occupiers should make their own enquiries to the Scottish Assessors Association.

### LEASE TERMS

The property is available on a Full Repairing and Insuring lease for a term to be agreed. For further information, please contact one of the joint letting agents.

### LEGAL COSTS

Each party will be responsible for their own legal costs incurred in this transaction. In the normal manner, the incoming tenant will be liable for any LBTT, registration dues and VAT thereon. All prices quoted are exclusive of VAT.

### VAT

All prices are quoted exclusive of VAT.

### VIEWINGS

For further information or to arrange a viewing, please contact the letting agents:



0131 240 7500  
colliers.com/uk/industrial

**Lewis Pentland**  
07748 704 734  
lewis.pentland@colliers.com

**Ryden.co.uk**  
0131 225 6612

**Alan Herriot**  
07880 722 326  
alan.herriot@ryden.co.uk

**Cameron Whyte**  
07789 003 148  
cameron.whyte@ryden.co.uk

[iboxproperty.com](http://iboxproperty.com)

PROPERTY MISDESCRIPTIONS AT 1991 All Agents and for the vendors or lessors of this property whose agents they are, give notice that 1. These particulars are prepared for the guidance only of prospective purchasers or tenants. They are intended to give a fair overall description of the property, but are not intended to constitute part of an offer or contract. 2. Any information contained herein (whether in text, plans or photographs) is given in good faith, but should not be relied upon as being a statement or representation of fact. 3. Nothing in these particulars shall be deemed to be a statement that the property is in good condition or otherwise nor that any services or facilities are in good working order. 4. The photographs appearing in this brochure show only certain parts and aspects of the property at the time when the photographs were taken. Certain aspects may have changed since the photographs were taken and it should not be assumed that the property remains precisely as displayed in the photographs. Furthermore no assumptions should be made in respect of the parts of the property which are not shown in the photographs. 5. Any areas, measurements or distances referred to herein are approximate only. 6. Where there is reference in these particulars to the fact that alterations have been carried out or that a particular use is made of any part of the property this is not intended to be a statement that any necessary planning, building regulations or other consents have been obtained and these matters must be verified by any intending purchaser or tenant. 7. Descriptions of a property are inevitably subjective and the descriptions contained herein are used in good faith as an opinion and not by way of statement of fact. July 2025