

**134-136 SEYMOUR PLACE, MARYLEBONE, LONDON W1H 1NT**

**Office/Class E Space on Basement to Third Floor**

**£65.00 per sq.ft per annum (includes rent, service charge, utilities and buildings insurance. Excludes Business Rates)**

**TO LET 838 sq ft to 3,944 sq ft**



Ground Floor - 1,388 sq ft approx. NIA	Third Floor Lwr - 355 sq ft approx. NIA
First Floor - 844 sq ft (78 sq m) approx. NIA	Third Floor Upr - 483 sq ft approx. NIA
Second Floor - 963 sq ft (89 sq m) approx. NIA	Basement - 1,000 sq ft (93 sq m) approx. NIA

**LOCATION**

A character, part Grade II listed property, situated on Seymour Place, immediately to the south of Marylebone Road. Marylebone overground and underground station is within 4 minutes walk. Baker Street and Edgware Road underground stations are in close proximity as are a number of restaurants and cafes.

✉ james.middleton@copoint.co.uk  
☎ 07808 888848



## DESCRIPTION

### Ground Floor

Large open plan room with excellent natural light, demised WC's and 2 separate rooms and additional space with central heating, extending to approximately 1,388 sq ft.

#### Cost

£90,000 per annum (£65 per sq ft) including rent, service charge, utilities (gas, electric and water), buildings insurance. Excludes business rates.

### First Floor

1 large room and 3 small rooms. Extends to approximately 844 sq ft.

#### Cost

£55,000 per annum (£65 per sq ft) including rent, service charge, utilities (gas, electric and water), buildings insurance. Excludes business rates.

### Second Floor

4 rooms in a separately demised area with exclusive access, good natural light and central heating, in total extending to approximately 963 sq ft (89 sq m).

#### Cost

£62,500 per annum (£65 per sq ft) including rent, service charge, utilities (gas, electric and water), buildings insurance. Excludes business rates.

### Third Floor Lwr

2 rooms in a separately demised area with exclusive access, central heating, demised WC and kitchen, in total extending to approximately 355 sq ft.

#### Cost

£23,000 per annum (£65 per sq ft) including service charge, utilities (gas, electric and water), buildings insurance. Excludes business rates.

### Third Floor Upr

3 rooms in a separately demised area with exclusive access, central heating, demised WC and kitchen, in total extending to approximately 483 sq ft.

#### Cost

£31,250 per annum (£65 per sq ft) including service charge, utilities (gas, electric and water), buildings insurance. Excludes business rates.

## **LEASE**

New lease(s) to be granted on a new fully repairing and insuring basis for a term to be agreed outside the Security of Tenure and Compensation Provisions of the Landlord & Tenant Act 1954.

## **BUSINESS RATES**

Local Authority: Westminster City Council

Rateable Value: £103,000 (from 01.04.2026)

Interested parties are to make their own business rates enquiries. Business rates are the responsibility of the occupier.

## **PLANNING**

A Certificate of Lawful Use confirming the property falls within Class E of the Town & Country Planning (Use Classes) Order 1987 (as amended) was granted by Westminster City Council. Decision notice dated 21.10.2025. Application no: 25/05347/CLEUD

## **EPC**

C - 72

## **VAT**

We understand that VAT is not chargeable.

## **Money Laundering**

In accordance with Anti-Money Laundering Regulations, two forms of ID and confirmation of the source of funding will be required from occupiers. For a company, any person owning more than 25% must provide the same.

## **Viewing/Further Information**

Viewing is strictly by appointment with the agent.

CoPoint

7 Bell Yard, London WC2A 2JR

Contact: James Middleton

Mobile: 07808888848

Email: james.middleton@copoint.co.uk

Particulars prepared: February 2026

Photos taken: October 2025

IMPORTANT NOTICE: CoPoint for themselves and for the Vendors or Lessors of this property, whose agents they are, give notice that: 1. The particulars are intended to give a fair and substantially correct overall description for the guidance of intending purchasers or lessors and do not constitute part of an offer or contract. Prospective purchasers and lessors ought to seek their own professional advice. 2. All descriptions, dimensions, areas, reference to condition and necessary permissions for use and occupation and other details given are given in good faith, and are believed to be correct, but any intending purchasers or lessors should not rely on them as statements or representations of fact, but must satisfy themselves by inspection or otherwise as to the correctness of each of them. 3. No person in the employment of CoPoint has any authority to make or give any representations or warranty whatever in relation to this property on behalf of CoPoint, nor enter into any contract on behalf of the vendor or lessor. 4. No responsibility can be accepted for any expenses incurred by intending purchasers or lessors in inspecting properties which have been sold, let, or withdrawn. MEASUREMENTS AND OTHER INFORMATION: All measurements are approximate. No Services have been tested. While we endeavour to make our sales particulars accurate and reliable, if there is any point which is of particular importance to you, please make contact.

# FLOOR PLANS

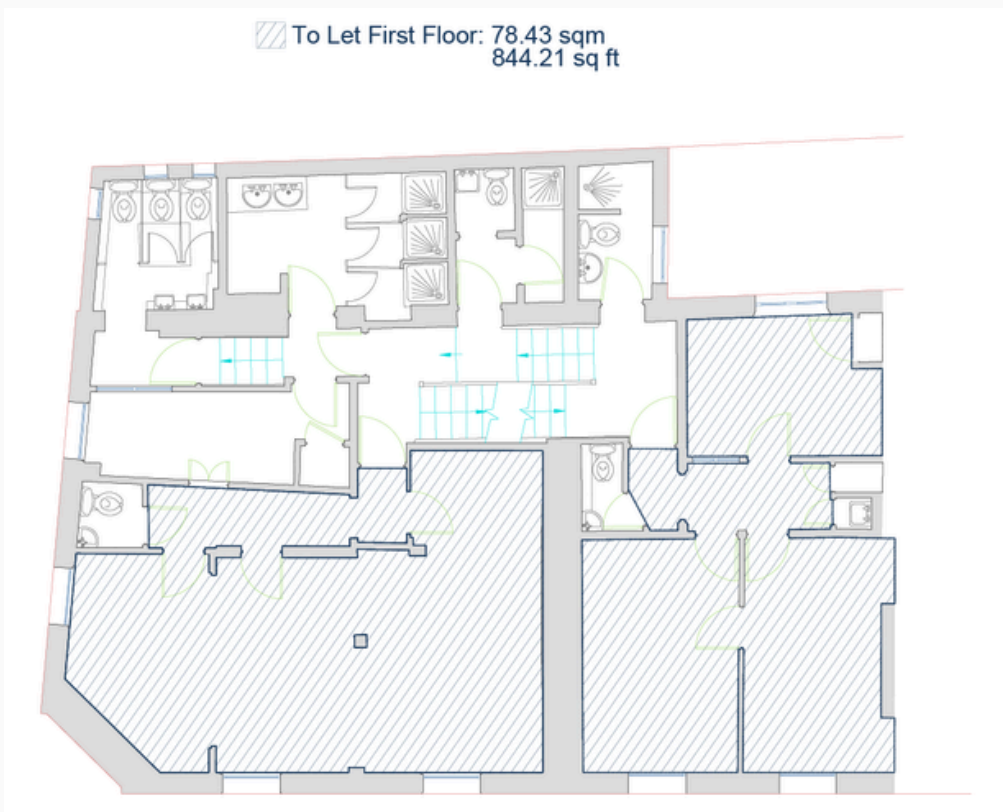

# FLOOR PLANS

▨ To Let Second Floor: 89.45 sq m  
962.83 sq ft

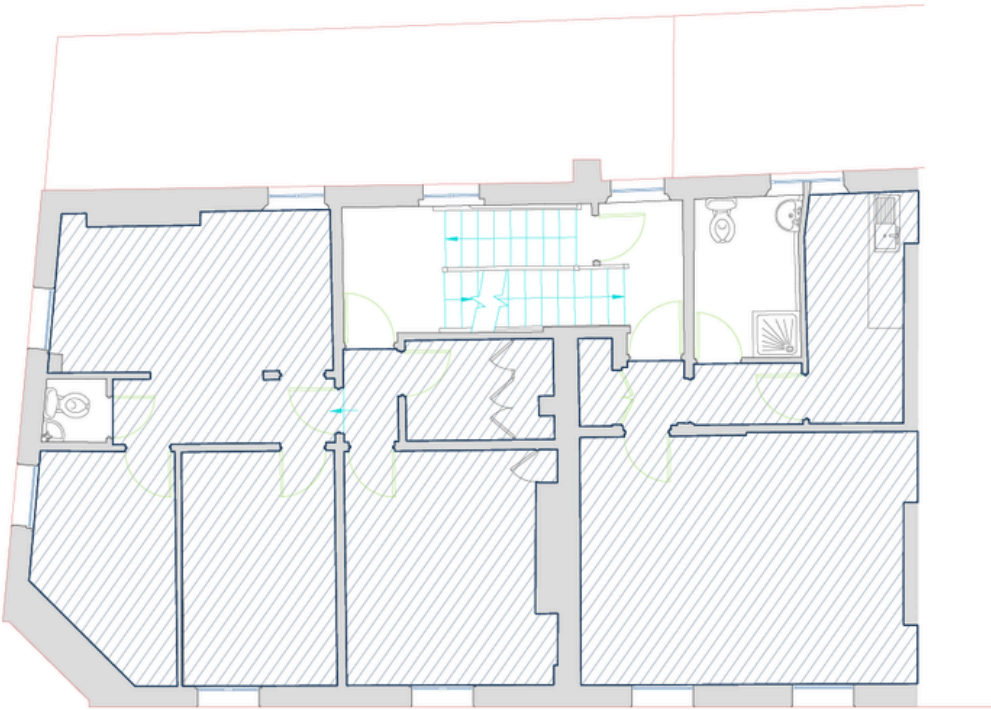

▨ To Let Third Floor Lower: 355.42 sq ft approx. NIA

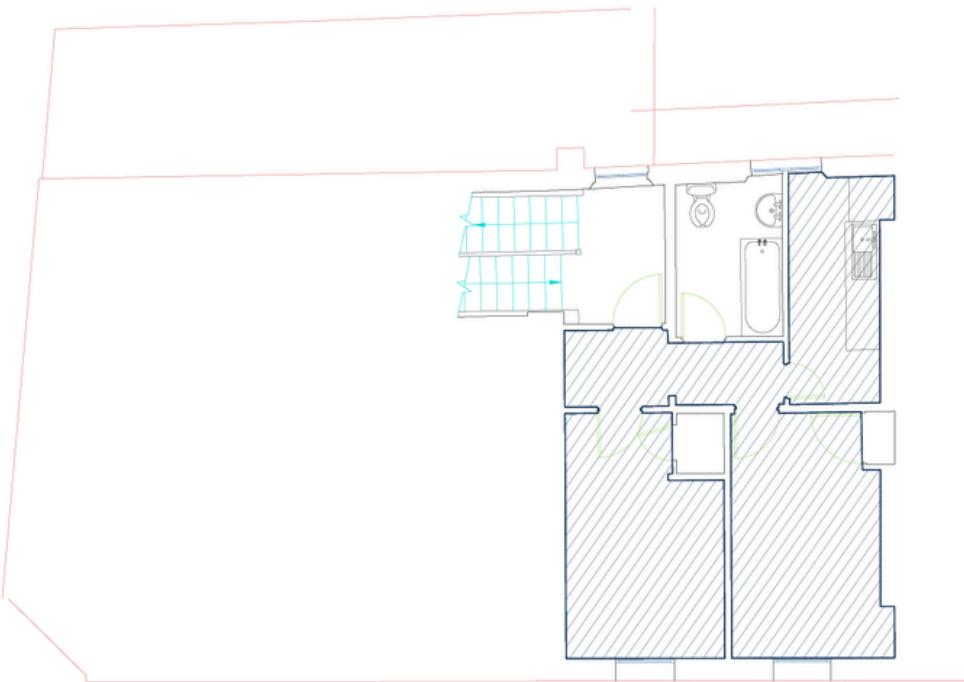

## FLOOR PLANS

