

5,000 SQFT - Fitted Fitzrovia Restaurant

32 Berners Street

Fitzrovia, London W1T

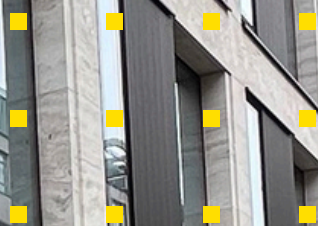

Savills London

33 Margaret Street
London
W1G 0JD

savills.co.uk



Location

The property is located on the eastern side of Berners Street, close to the junction with Mortimer Street. Berners Street is a key route for those moving between Oxford Street and Fitzrovia. In recent years, the area has evolved into a hub for modern office space and residential development, further boosting its profile as a Fitzrovia location.

The unit forms part of the Copyright Building and is arranged over the ground floor only. It benefits from a large, double-fronted facade with potential for outdoor seating at the front. The space is predominantly open plan and is currently fitted out as a restaurant.

Nearby occupiers of note include **Kiss the Hippo**, **Copita**, **64 Goodge Street**, **Mr Foggs**, **Pret**, **The Sanderson Hotel**, **Greyhound café**, **Hagen**, **Akoko** and **The Berners Tavern**.

Accommodation

The approximate areas are as followed:

Ground Floor:	5,388 sq ft	500.56 sq m
Total:	5,388 sq ft	500.56 sq m

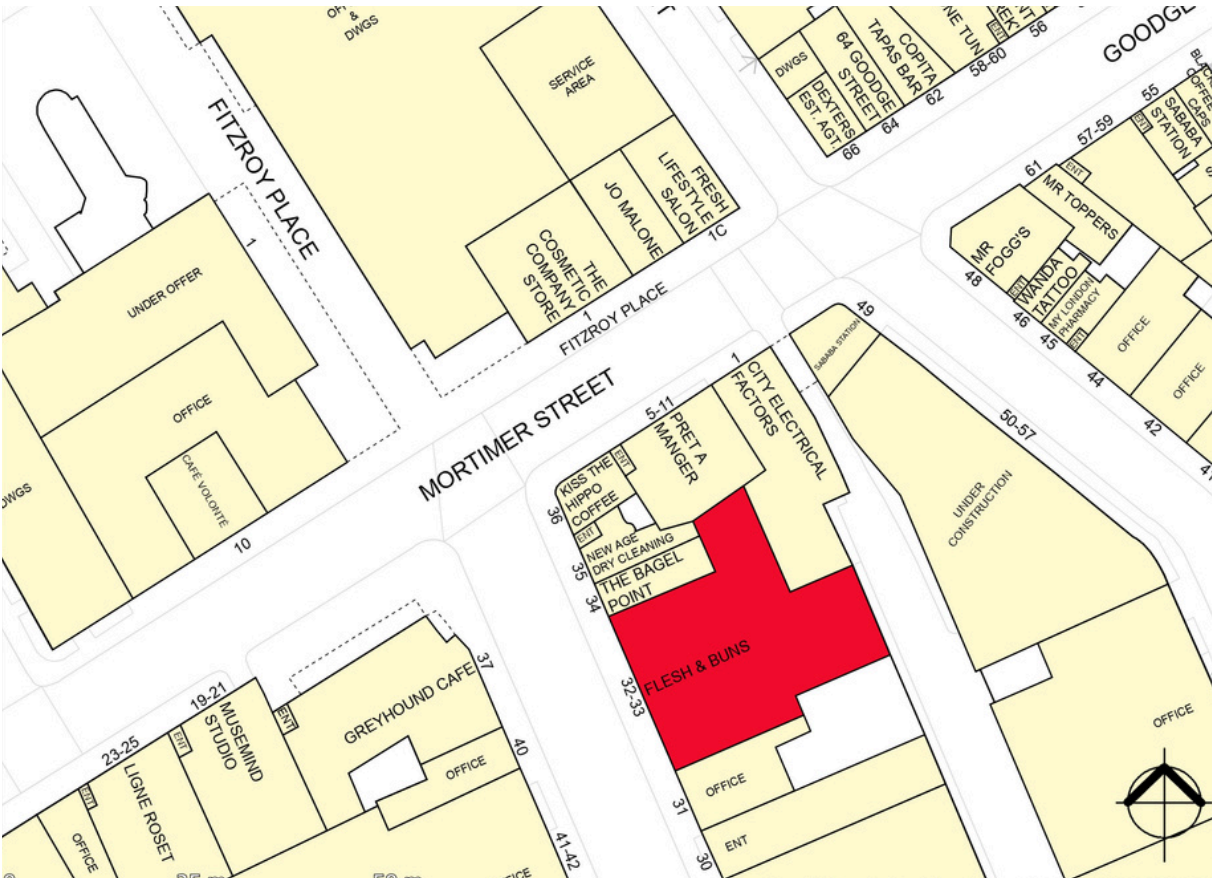

Viewing & further information

Strictly by prior arrangement only with:

Bertie Collison
 bertie.collison@savills.com
 +44 (0) 7490 901 213

David Bannister
 david.bannister@savills.com
 +44 (0) 7974 756 759

James Fairley
 jfairley@savills.com
 +44 (0) 7824 412 081



Rent

On application.

Tenure

New leases are to be granted on terms to be agreed, outside of the Landlord & Tenant Act 1954 and subject to an upward only rent review at each 5th year.

Rates

The current rateable value is £280,000 per annum.

Parties are advised to make their own enquiries to verify upcoming rates payable and whether rates relief may apply.

Planning and Licencing

The premises benefits from the new Class E planning consent which will enable the premises to be used for various commercial uses such as Retail, Restaurant, Office and Gym (D2) without the need for a change of use.

Legal Costs

Each party to be responsible for their own legal and professional costs incurred in this transaction.

EPC

A valid EPC for this property can be made available upon request.



IMPORTANT NOTICE

Savills, their clients and any joint agents give notice that:
1. They are not authorised to make or give any representations or warranties in relation to the property either here or elsewhere, either on their own behalf or on behalf of their client or otherwise. They assume no responsibility for any statement that may be made in these particulars. These particulars do not form part of any offer or contract and must not be relied upon as statements or representations of fact.
2. Any areas, measurements or distances are approximate. The text, images and plans are for guidance only and are not necessarily comprehensive. It should not be assumed that the property has all necessary planning, building regulation or other consents and Savills have not tested any services, equipment or facilities. Purchasers must satisfy themselves by inspection or otherwise.

Maps are reproduced from the Ordnance Survey Map with the permission of the Controller of H.M. Stationery Office. © Crown copyright licence number 100022432 Savills (UK) Ltd, and published for the purposes of identification only and although believed to be correct accuracy is not guaranteed. Designed and produced by Savills Marketing: 020 7499 8644 | 2025





We connect the dots
between landlords,
brands and powerful
consumer insights

[Find out more here](#)

Savills London
33 Margaret Street
London
W1G 0JD

savills.co.uk



savills