

GREAT REPUBLIC LOFTS – RETAIL FOR LEASE

758 S. Spring Street
Historic Core

758
S SPRING STREET

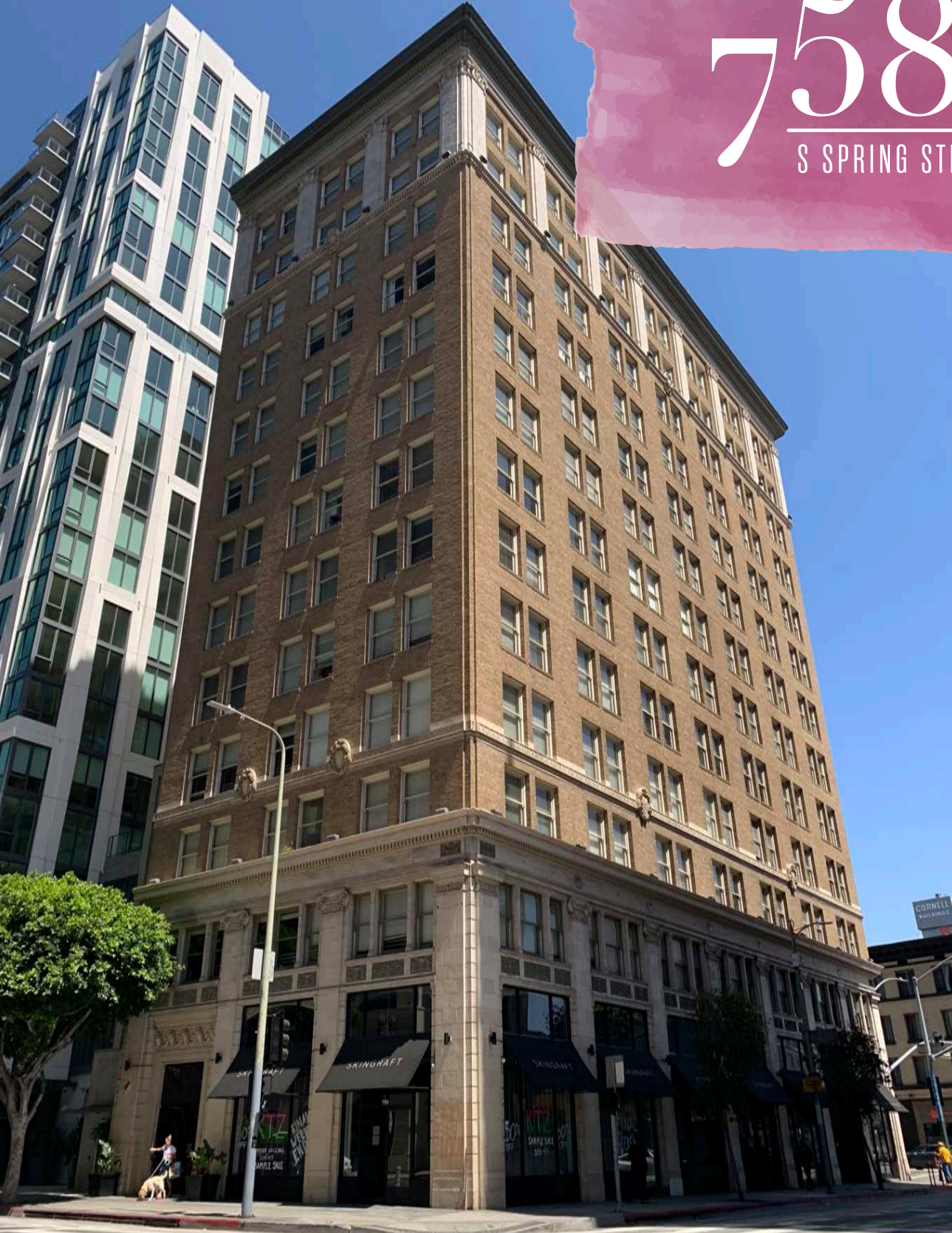

CBRE



HIGHLIGHTS:

- Approximately 2,541 RSF of ground floor retail or creative office space at the corner of 8th & Spring Streets.
- Historic 1927 building that was converted to 72 Loft-style apartments
- Located along Downtown's evolving 8th Street corridor, home to existing and upcoming brands such as Terroni, True Food Kitchen, Kiehl's, COS, Tocaya Organica, Whole Foods, and Apple
- Adjacent and across from two new high-rise residential towers, featuring nearly 600 apartment units.
- Available Immediately



RETAIL SITE PLAN

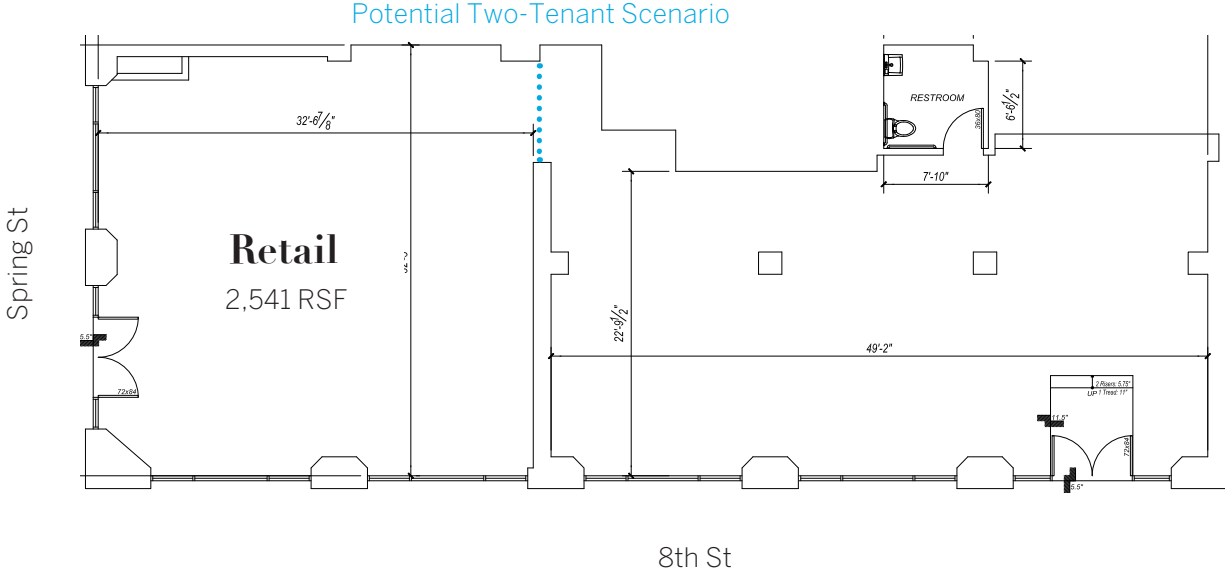

AREA AMENITY MAP



AREA DEMOGRAPHICS

EMPLOYEES

Number of Employees
±500,000

47%
Own Housing

Median Income
\$99,600

47%
Rent

Median Age
45

46%
Married or Partnered

69%
Female

73%
Completed 4 Years Of College

31%
Male

50%
Own pets

RESIDENTS

Number of Residents
±79,525

31%
Own Housing

Median Income
\$96,600

68%
Rent

Median Age
38

32%
Married or Partnered

57%
Female

76%
Completed 4 Years of College

43%
Male

43%
Own pets

Activities Attendance



Sporting Events
1.8x/year



Median grocery spend
per Week:
\$107.00



Music, Theater, Dance
2.4x/year



Per person median spend
on lunch in Downtown:
\$14.54



Art Museums, Galleries
2.2x/year



Per person median spend
on dinner in Downtown:
\$31.35

Activities Attendance



Sporting Events
2x/year



Median grocery spend
per Week:
\$103.00



Music, Theater, Dance
3x/year



Per person median spend
on lunch in Downtown:
\$16.42



Art Museums, Galleries
3x/year



Per person median spend on
dinner in Downtown:
\$30.06



758
S SPRING STREET

+1 213 613 3272

Derrick Moore

Senior Vice President
Lic# 01029938
derrick.moore@cbre.com

Diandra Dillon

Sales Assistant
Lic# 02210049
diandra.dillon@cbre.com

© 2019 CBRE, Inc. All rights reserved. This information has been obtained from sources believed reliable, but has not been verified for accuracy or completeness. You should conduct a careful, independent investigation of the property and verify all information. Any reliance on this information is solely at your own risk. CBRE and the CBRE logo are service marks of CBRE, Inc. All other marks displayed on this document are the property of their respective owners, and the use of such logos does not imply any affiliation with or endorsement of CBRE.

CBRE