

# 215 WICKSTEED AVE & 50 BETH NEALSON DR

TORONTO (LEASIDE), ON

**FOR LEASE** UP TO 166,348 SQ. FT. INDUSTRIAL FACILITY -  
VARIOUS DEMISED OPTIONS AVAILABLE



Beth Neelson Dr

# PROPERTY DETAILS

**Address** 215 Wicksteed Ave & 50 Beth Neelson Dr

**Location** Eglinton Ave E & Brentcliffe Rd

**Size** Approx. 166,348 Sq. Ft.

**Clear Height** 11 Ft. 5 In. - 28 Ft. 5 In.

**Shipping** 17 Truck Level Doors  
2 Drive-In Doors (Interior)

**Zoning** E 1.0

**Power** 215 Wicksteed Ave - 1,200 Amps | 600 Volts  
50 Beth Neelson Dr - 800 Amps | 600 Volts

**Occupancy** 215 Wicksteed Ave - September 2026  
50 Beth Neelson Dr - Immediate

**TMI (2026)** \$3.13 per Sq. Ft. Estimate

# PROPERTY HIGHLIGHTS



Excellent  
Clear Height



Close to Downtown  
& DVP



Amenity  
Rich Area



# PROPERTY DETAILS

<b>Address</b>	50 Beth Neelson Dr
<b>Location</b>	Overlea Blvd & Thorncliffe Park Dr
<b>Size</b>	Approx. 59,568 Sq. Ft.
<b>Clear Height</b>	28 Ft. 8 In.
<b>Shipping</b>	5 Truck Level Doors
<b>Zoning</b>	E 1.0
<b>Power</b>	800 Amps   600 Volts
<b>Occupancy</b>	Immediate
<b>TMI (2026)</b>	\$3.13 per Sq. Ft. Estimate

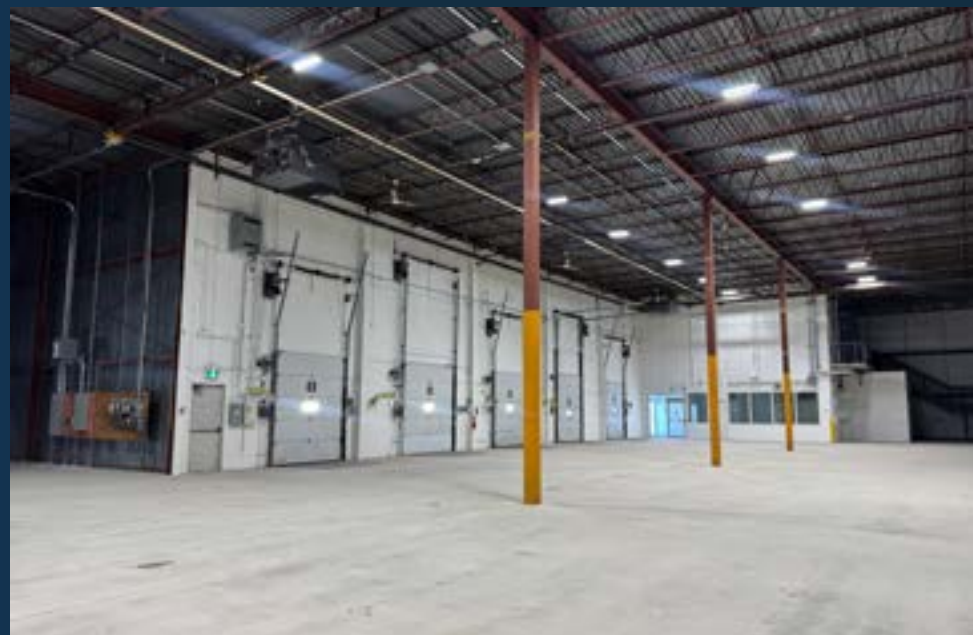
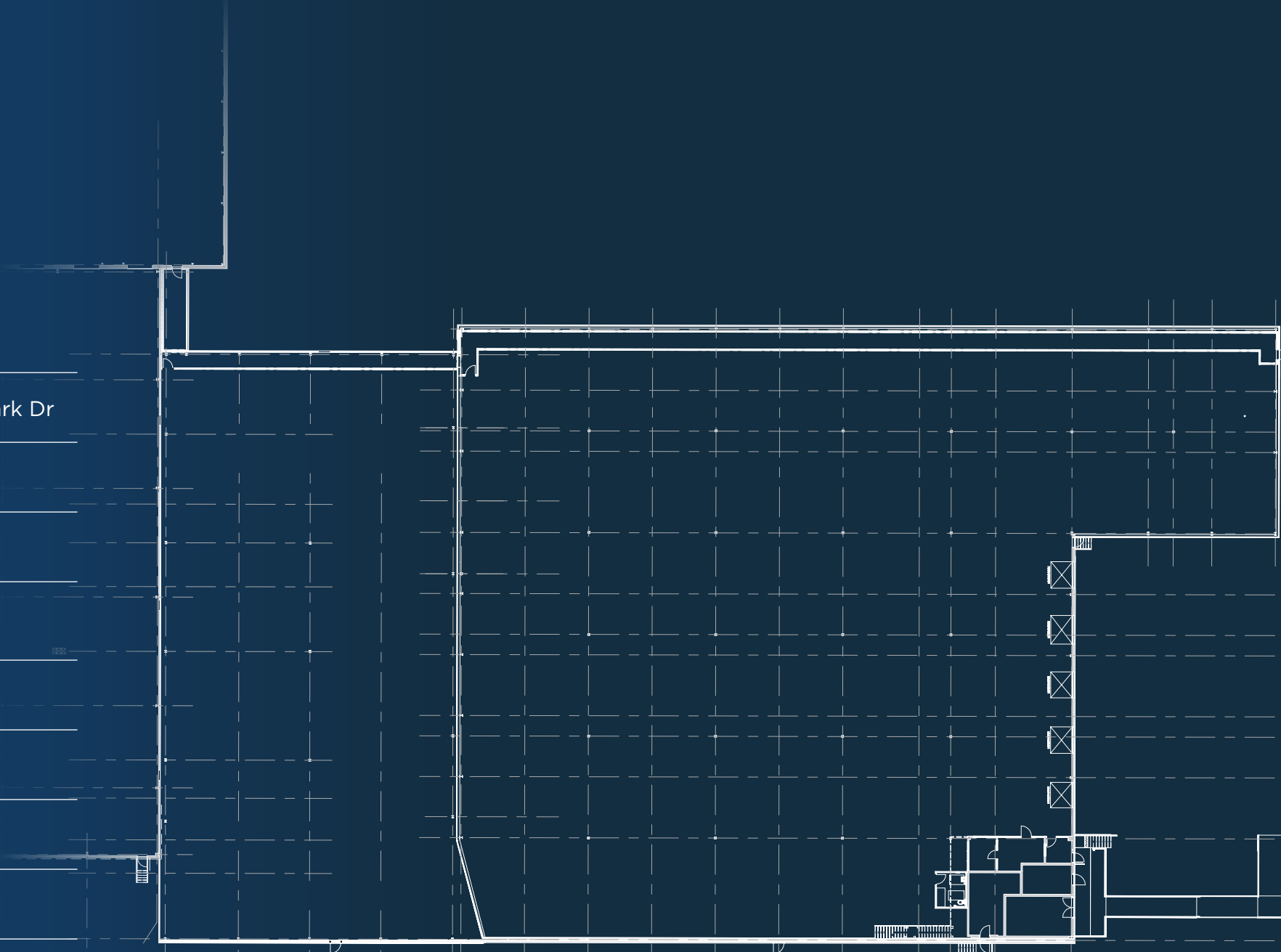

# ASSET OVERVIEW

Size	Net Rental Rate	Clear Height	Shipping
<b>Full Building</b> Approx. 166,348 Sq. Ft.	\$14.95 net per Sq. Ft.	11' 5" - 28' 5"	22 TL, 2 DI
<b>Yellow, Green &amp; Red (215 Wicksteed Ave)</b> Approx. 107,390 Sq. Ft.	\$15.25 net per Sq. Ft.	11' 5" - 28' 5"	17 TL, 2 DI
<b>Green &amp; Yellow</b> Approx. 77,390 Sq. Ft.	\$15.75 net per Sq. Ft.	11' 5" - 23' 6"	8 TL, 1 DI
<b>Red</b> Approx. 30,000 Sq. Ft.	\$16.00 net per Sq. Ft.	28' 5"	7 TL, 1 DI
<b>Purple (50 Beth Neilson Dr)</b> Approx. 59,568 Sq. Ft.	\$16.00 net per Sq. Ft.	28' 8"	5 TL

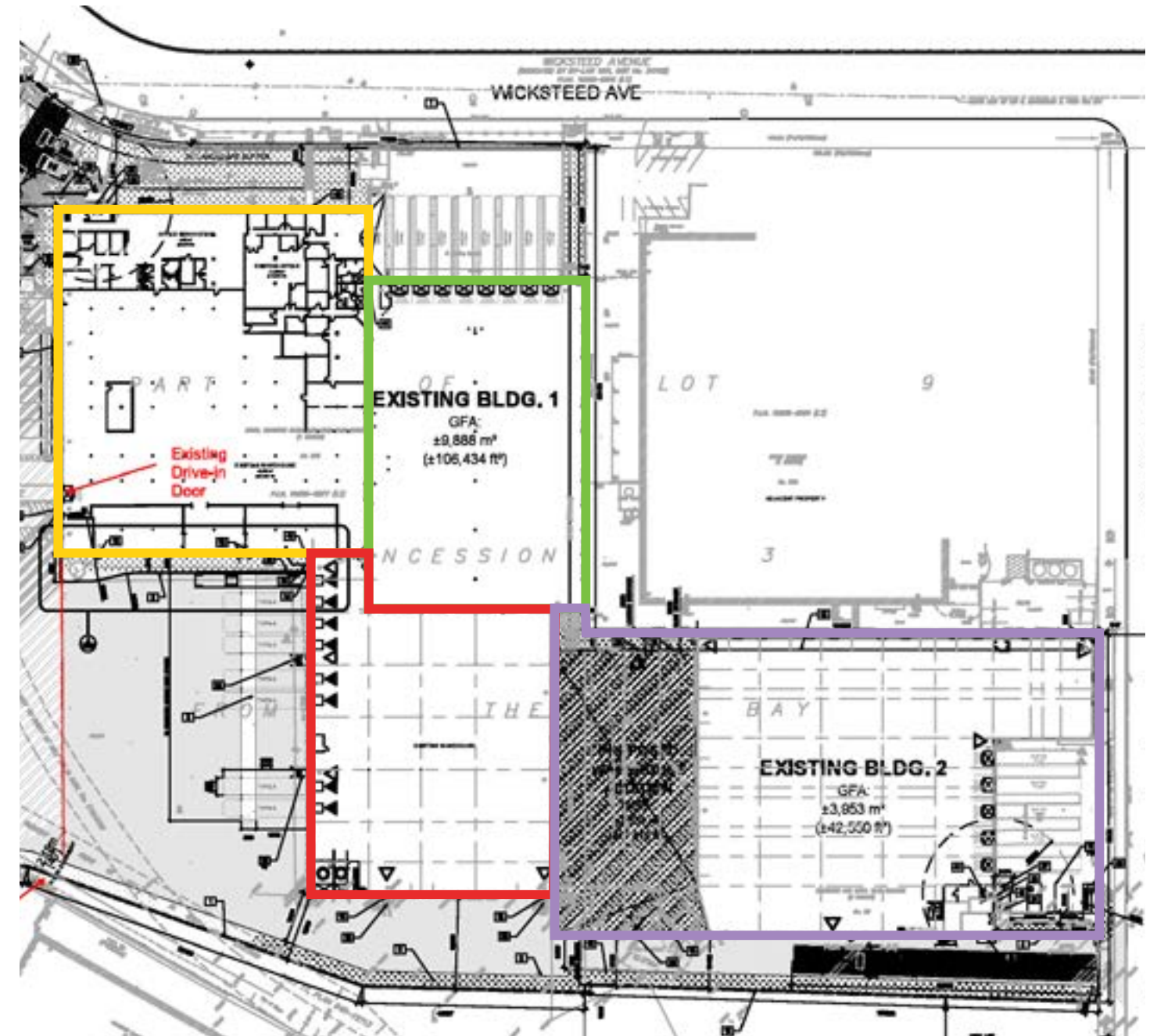

# ZONING DETAILS

## Permitted Uses

(1)USE - E ZONE  
IN THE E ZONE, THE FOLLOWING USES ARE PERMITTED:

AMBULANCE DEPOT  
ANIMAL SHELTER  
ARTIST STUDIO  
AUTOMATED BANKING MACHINE  
BINDERY  
BUILDING SUPPLY YARDS  
CARPENTER'S SHOP  
COLD STORAGE  
CONTRACTOR'S ESTABLISHMENT  
CUSTOM WORKSHOP  
DRY CLEANING OR LAUNDRY PLANT  
FINANCIAL INSTITUTION  
FIRE HALL  
INDUSTRIAL SALES AND SERVICE USE  
KENNEL  
LABORATORY  
ALL MANUFACTURING USES EXCEPT:  
1) ABATTOIR, SLAUGHTERHOUSE OR RENDERING OF ANIMALS FACTORY;  
2) AMMUNITION, FIREARMS OR FIREWORKS FACTORY;  
3) ASPHALT PLANT;  
4) CEMENT PLANT, OR CONCRETE BATCHING PLANT;  
5) CRUDE PETROLEUM OIL OR COAL REFINERY;  
6) EXPLOSIVES FACTORY;  
7) INDUSTRIAL GAS MANUFACTURING;  
8) LARGE SCALE SMELTING OR FOUNDRY OPERATIONS FOR THE PRIMARY PROCESSING OF METALS;  
9) PESTICIDE OR FERTILIZER MANUFACTURING;  
10) PETROCHEMICAL MANUFACTURING;  
11) PRIMARY PROCESSING OF GYPSUM;  
12) PRIMARY PROCESSING OF LIMESTONE;  
13) PRIMARY PROCESSING OF OIL-BASED PAINTS, OIL-BASED COATINGS OR ADHESIVES;  
14) PULP MILL, USING PULPWOOD OR OTHER VEGETABLE FIBRES;  
15) RESIN, NATURAL OR SYNTHETIC RUBBER MANUFACTURING;  
16) TANNERY  
OFFICE  
PARK  
PERFORMING ARTS STUDIO  
PET SERVICES  
POLICE STATION  
PRINTING ESTABLISHMENT  
PRODUCTION STUDIO  
PUBLIC WORKS YARD  
SERVICE SHOP  
SOFTWARE DEVELOPMENT AND PROCESSING  
WAREHOUSE  
WHOLESALE USE [ BY-LAW: OMB PL130592 ]

(1)USE WITH CONDITIONS - E ZONE  
BODY RUB SERVICE (32)  
COGENERATION ENERGY (26)  
CREMATORIUM (33)  
DRIVE THROUGH FACILITY (5,21)  
EATING ESTABLISHMENT (1,19,30)  
MARIJUANA PRODUCTION FACILITY (2)  
METAL FACTORY INVOLVING FORGING AND STAMPING (25)  
OPEN STORAGE (10)  
OUTDOOR PATIO (9)  
PUBLIC UTILITY (27,29)  
RECOVERY FACILITY (8)  
RECREATION USE (7)  
RENEWABLE ENERGY (26)  
RETAIL SERVICE (3)  
RETAIL STORE (4,30)  
SHIPPING TERMINAL (11)  
TAKE-OUT EATING ESTABLISHMENT (1,30)  
TRANSPORTATION USE (28)  
VEHICLE DEPOT (6)  
VEHICLE FUEL STATION (16,30)  
VEHICLE REPAIR SHOP (23)  
VEHICLE SERVICE SHOP (17,31)  
VEHICLE WASHING ESTABLISHMENT (18) [BY-LAW: 0403-2014 ] [BY-LAW: 1124-2018 ] [ BY-LAW: 1198-2019



# PROPERTY PHOTOS



215 Wicksteed Ave



215 Wicksteed Ave



215 Wicksteed Ave



215 Wicksteed Ave



215 Wicksteed Ave



50 Beth Neilson Dr



50 Beth Neilson Dr

# LOCAL DEMOGRAPHICS

- 215 WICKSTEED AVE & 50 BETH NEALSON DR
- EAST YORK



POPULATION (EST. 2025)

**5 KM**  
**656,544**



AVG HOUSEHOLD INCOME (EST.2025)

**5 KM**  
**\$163,873**



LABOUR FORCE (EST. 2025)

**5 KM**  
**69.5%**



MEDIAN AGE (EST. 2025)

**5 KM**  
**37.8 YEARS**

▲ SOURCE: SITEWISE, 2026

## DRIVE TIMES

 **DON VALLEY PARKWAY**  
4 MIN • 2.6 KM

 **HIGHWAY 401**  
12 MIN • 7.7 KM

 **HIGHWAY 407**  
15 MIN • 17.2 KM

 **DOWNTOWN TORONTO**  
15 MIN • 11.6 KM

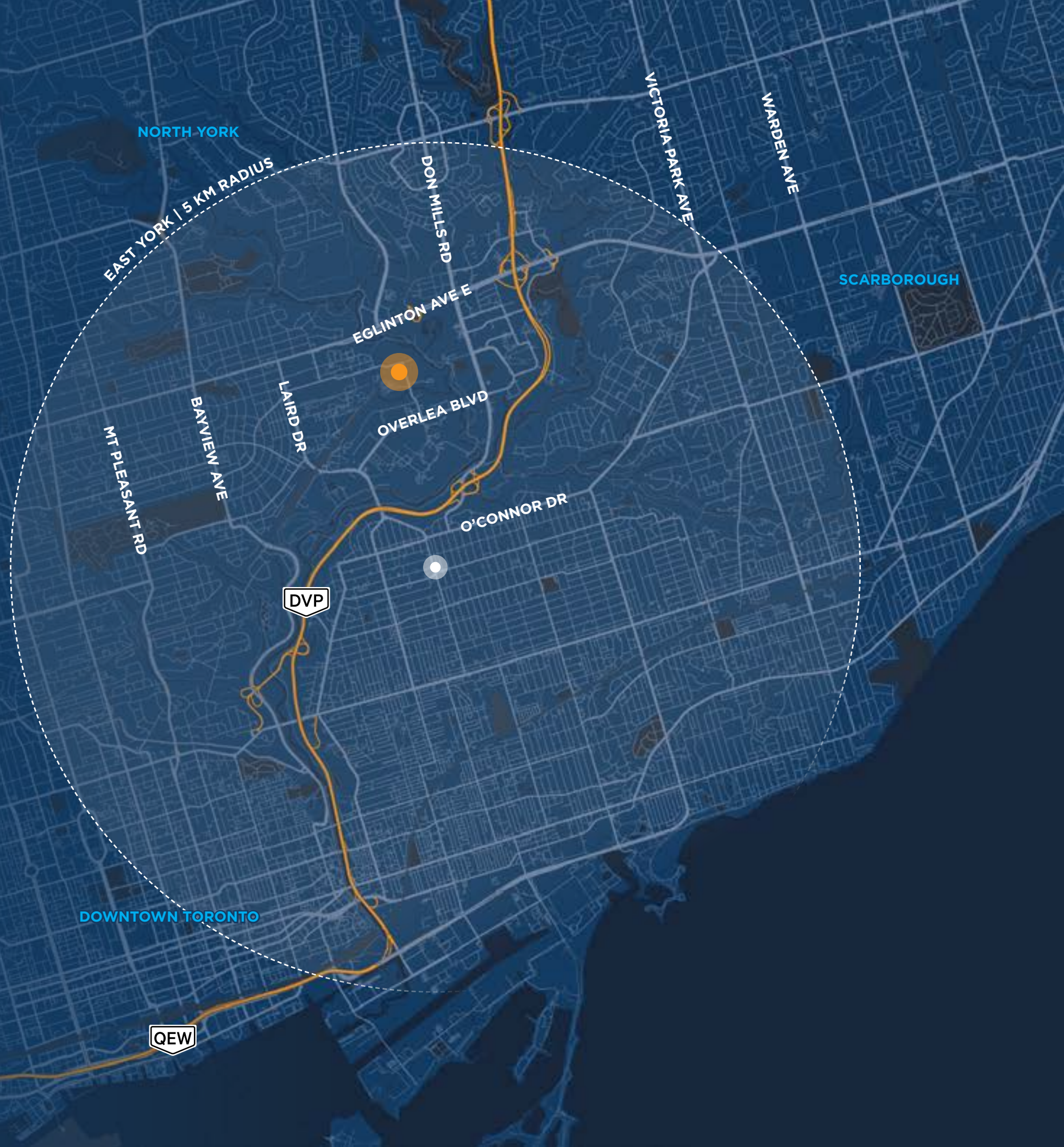

# LOCATION & AMENITIES

## TRANSIT ROUTES

 EGLINTON LRT

 88A LEASIDE

 56A LEASIDE

 FUTURE ONTARIO LINE

 EGLINTON CROSSTOWN STATION





















**food Basics**

**EAST YORK TOWN CENTRE**

# 215 WICKSTEED AVE & 50 BETH NEALSON DR

LEASIDE, TORONTO, ON



Pure Industrial is one of Canada's leading providers of industrial real estate. With offices in Toronto, Montreal, Quebec City, and Vancouver and top tier properties across the country, we believe in the power of vision and the strength of partnership.

We're not just providing industrial real estate; we are laying the foundation for your business to thrive and are committed to being your partner in growth. We offer a portfolio of more than 42M square feet of prime locations across Canada, ranging from small warehouses to large industrial developments, and diligently serve more than 1,400 customers every day.

Our dedicated, customer-focused team is here to build lasting relationships, deliver highly responsive, personalized service, and keep your supply chain seamless, from the first mile to the last.

[pureindustrial.ca](http://pureindustrial.ca)

## CBRE

### **Rob Ironside\***

Senior Vice President  
+1 416 495 6260  
[robert.ironside@cbre.com](mailto:robert.ironside@cbre.com)

### **Carol Trattner\*\*, MBA**

Senior Vice President  
+1 416 495 6253  
[carol.trattner@cbre.com](mailto:carol.trattner@cbre.com)

### **Kate Camenzuli\***

Vice President  
+1 416 815 2380  
[kate.camenzuli@cbre.com](mailto:kate.camenzuli@cbre.com)

\*\*Broker \*Sales Representative | All Outlines Are Approximate

CBRE Limited, Brokerage | 2005 Sheppard Ave E., Suite 800, Toronto ON M2J 5B4

This disclaimer shall apply to CBRE Limited, Real Estate Brokerage, and to all other divisions of the Corporation; to include all employees and independent contractors ("CBRE"). The information set out herein, including, without limitation, any projections, images, opinions, assumptions and estimates obtained from third parties (the "Information") has not been verified by CBRE, and CBRE does not represent, warrant or guarantee the accuracy, correctness and completeness of the Information. CBRE does not accept or assume any responsibility or liability, direct or consequential, for the Information or the recipient's reliance upon the Information. The recipient of the Information should take such steps as the recipient may deem necessary to verify the Information prior to placing any reliance upon the Information. The Information may change and any property described in the Information may be withdrawn from the market at any time without notice or obligation to the recipient from CBRE. CBRE and the CBRE logo are the service marks of CBRE Limited and/or its affiliated or related companies in other countries. All other marks displayed on this document are the property of their respective owners. All Rights Reserved. Mapping Sources: Canadian Mapping Services [canadamapping@cbre.com](mailto:canadamapping@cbre.com); MapPoint, DMTI Spatial, EnviroNics Analytics, Microsoft Bing, Google Earth