



750
s douglas st

El Segundo, CA 90245

CBRE

The Offering

CBRE, as exclusive advisor, is pleased to present 750 S Douglas Street, a premier industrial/flex building located in the heart of Los Angeles' South Bay submarket. The property offers approximately 14,288 SF of versatile building space situated on 45,999 SF (1.06 acres) of land, accommodating a wide range of uses. Available for purchase or lease, this standalone building provides an exceptional opportunity for owner-users, investors, or occupiers. With its prime location and the scarcity of freestanding industrial/flex buildings in the El Segundo market, 750 S Douglas Street represents a rare and highly desirable offering.



Property Highlights



BUILDING SIZE
±14,288 SF

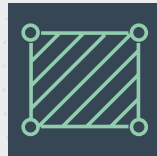

LAND SIZE
±45,999 SF
(1.06 Acres)



PROPERTY TYPE
Industrial/Flex

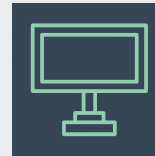

SIGNAGE
Building/ Monument
Signage Opportunity

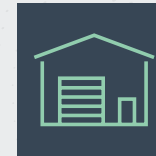

STANDALONE BUILDING
Rare Freestanding
Opportunity in El
Segundo



PARKING
Generous On-Site
Parking Ratio
±45 Stalls
3.15/1,000



Location Highlights



PRIME SOUTH BAY LOCATION

Situated at 750 S Douglas Street near Rosecrans Avenue



EXCELLENT ACCESSIBILITY

Immediate access to I-405 and I-105 freeways



PROXIMITY TO LAX

Approximately 10 minutes to Los Angeles International Airport



AMENITY-RICH AREA

Walking distance to retail, dining, and fitness options along Rosecrans Corridor



CORPORATE NEIGHBORS

Close to major employers and tech/media companies in El Segundo

PROPERTY DESCRIPTION

PROPERTY OVERVIEW

Address	750 S Douglas St, El Segundo, CA 90245
Market/Submarket	El Segundo
Square Footage	14,288 SF
Lot Size	45,999 SF (1.06 Acres)
Year Built	1966
Power	1,200 *to be verified
Ceiling Height	17' 6"
Parking	±45 stalls



Photo Gallery



Site Plan/ Floor Plan

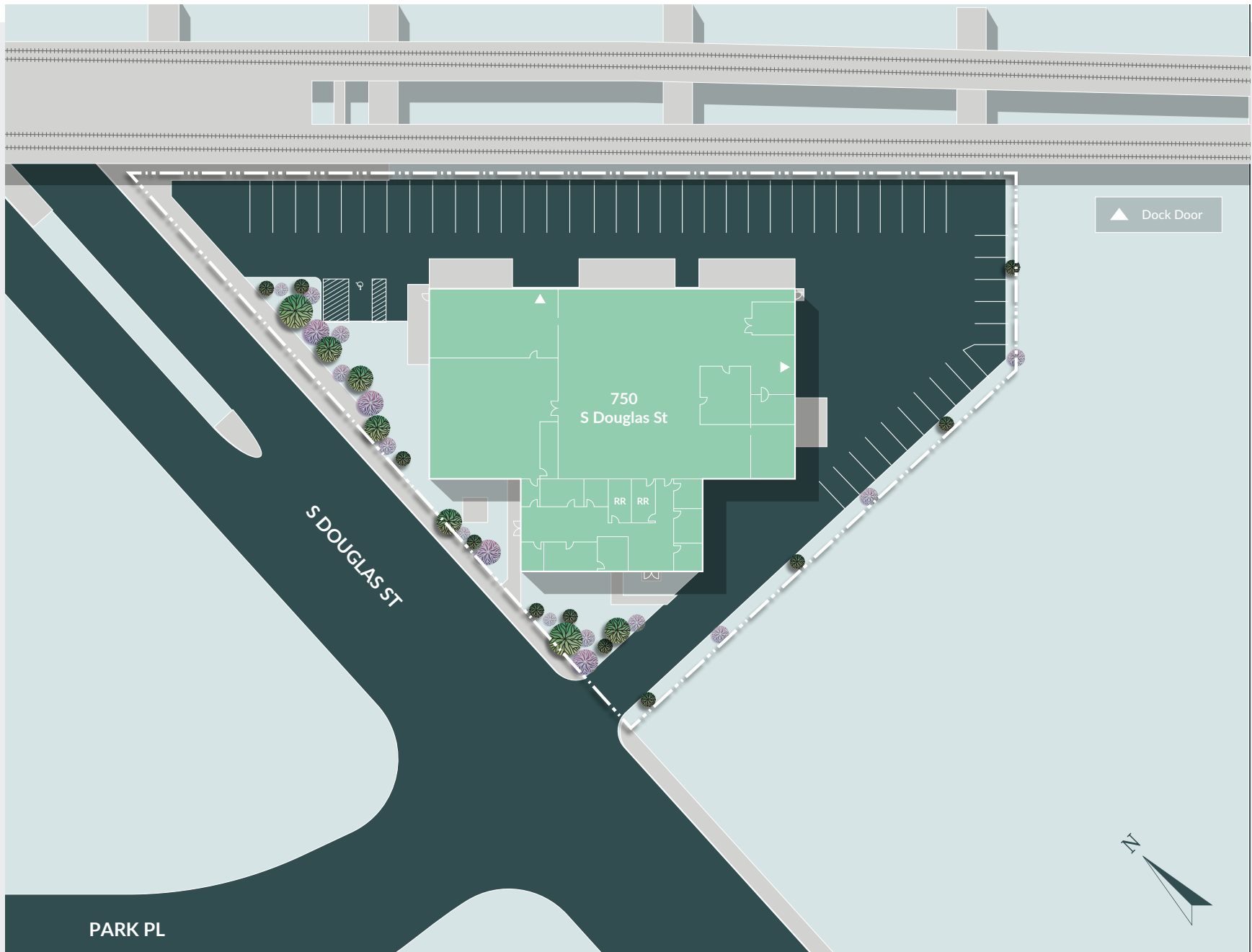

Rosecrans Corridor Map



750

s douglas st



John Lane

Senior Vice President
+1 310 363 4947
LIC #01894667
john.lane@cbre.com

Richard Melbye

Vice President
+1 310 363 4831
LIC #02052010
richard.melbye@cbre.com

Georgia Bennett

Client Service Specialist
+1 310 94411681
LIC #002244459
georgia.bennett@cbre.com

CBRE

© CBRE, Inc. CBRE, Inc. All rights reserved. This information has been obtained from sources believed reliable but has not been verified for accuracy or completeness. CBRE, Inc. makes no guarantee, representation or warranty and accepts no responsibility or liability as to the accuracy, completeness, or reliability of the information contained herein. You should conduct a careful, independent investigation of the property and verify all information. Any reliance on this information is solely at your own risk. CBRE and the CBRE logo are service marks of CBRE, Inc. All other marks displayed on this document are the property of their respective owners, and the use of such logos does not imply any affiliation with or endorsement of CBRE. Photos herein are the property of their respective owners. Use of these images without the express written consent of the owner is prohibited. CPM 750 S Douglas_BRO_Healey_v03_CB 01/10/26