

All rights reserved. Reuse of these documents without the expressed written permission of Carmina Wood Morris PC is prohibited. **WARNING:** It is violation of article 145 sections 7209N and 7301 of the New York State education law for any person, unless acting under the direction of a registered architect, licensed engineer or land surveyor to alter this drawing. If altered such R.A., P.E. or L.L.S. shall affix his or her seal, signature, the date, the notation "altered by" and a specific description of the alteration.

© Carmina Wood Morris PC

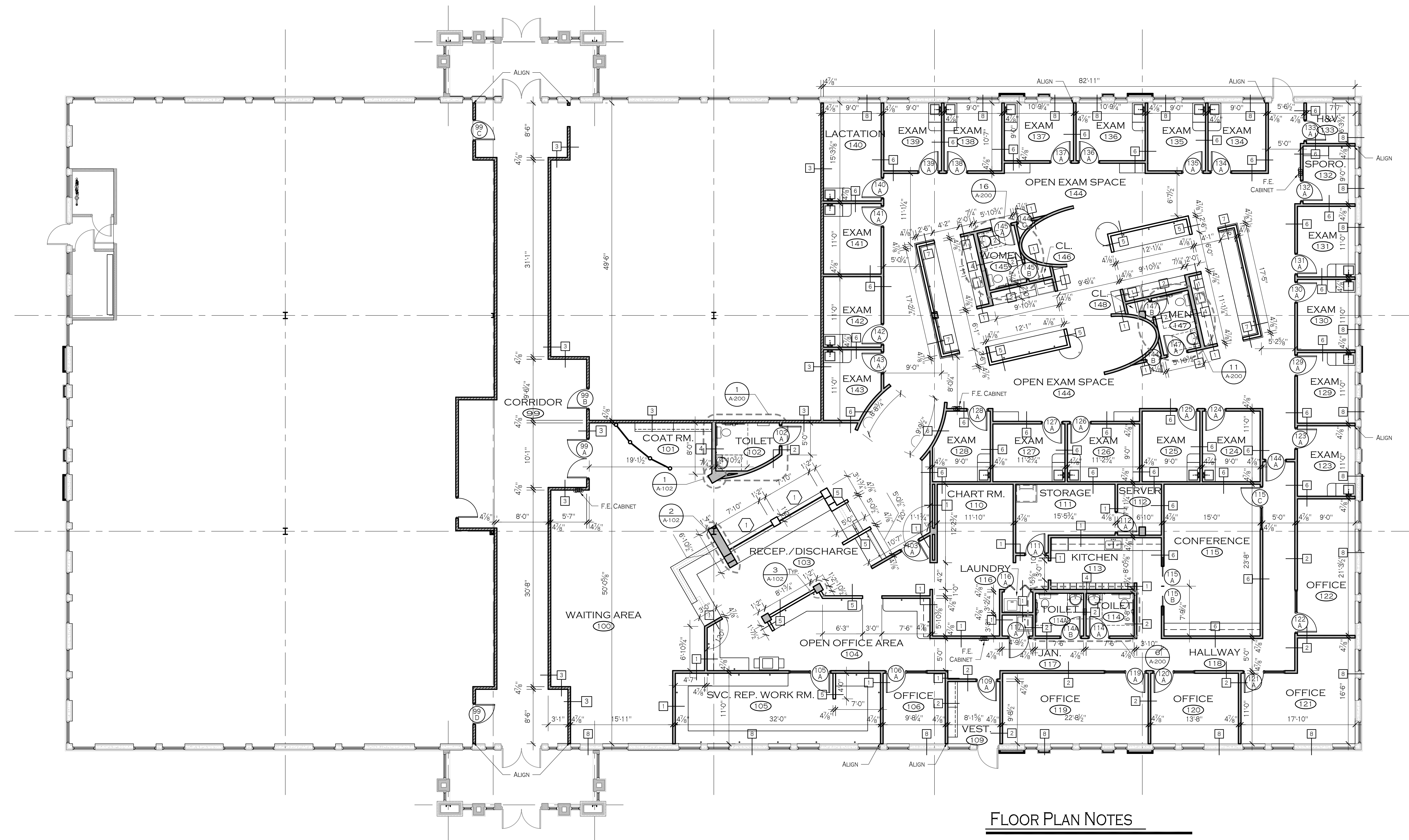

1  
A-100
FLOOR PLAN  
 10,424 Sq.Ft. 1/8" = 1'-0"

### FLOOR PLAN NOTES

1. DO NOT SCALE DRAWINGS. If there is a dimension that is NOT SHOWN ON THE CONSTRUCTION DOCUMENTS THAT REQUIRES CLARIFICATION, REQUEST THAT CLARIFICATION OF THE ARCHITECT.
2. THE CONTRACTOR SHALL VERIFY ALL DIMENSIONS, GRADES, BOUNDARIES, AND CONSTRUCTION DOCUMENTS AND IMMEDIATELY REPORT ANY DISCREPANCIES TO THE ARCHITECT.
3. ALL WORK SHALL CONFORM TO THE REQUIREMENTS OF ALL LOCAL, STATE AND FEDERAL CODES. LOCAL, STATE AND FEDERAL CODES ARE TO TAKE PRECEDENCE OVER THE DRAWINGS AND SPECIFICATIONS. IF DISCREPANCY IS NOTED, INFORM THE ARCHITECT IMMEDIATELY AND BEFORE PROCEEDING WITH THE WORK.
4. ALL DIMENSIONS, NOTES, FINISHES AND FIXTURES SHOWN ON TYPICAL FLOOR PLANS, SECTIONS AND DETAILS SHALL APPLY TO ALL SIMILAR, OPPOSITE HAND, OR SYMMETRICAL PLANS, SECTIONS OR DETAILS.
5. ALL DIMENSIONS ARE TO FACE OF SAID CONSTRUCTION, UNLESS OTHERWISE NOTED.
6. THE CONTRACTOR SHALL CONFINE OPERATIONS AT THE SITE TO AREAS INDICATED ON THE DRAWINGS AND SHALL NOT ENCUMBER THE SITE WITH MATERIAL AND EQUIPMENT.
7. FAILURE TO SHOW OR MENTION MINOR DETAILS SHALL NOT BE WARRANT FOR OMISSION OF NECESSARY APPURTENANCES FOR THE NORMAL, USUAL OR PROPER COMPLETION OF THE WORK.
8. ALL FINISHES NOT INVOLVED IN AREAS OF CONSTRUCTION SHALL BE PROTECTED IN SUCH A MANNER THAT WHEN THE WORK IS COMPLETE THE FINISHES WOULD BE IN THE SAME CONDITION THEY WERE BEFORE THE WORK STARTED. ANY UNFORTUNATE DAMAGE TO EXISTING TO REMAIN WILL BE RESTORED AT NO ADDITIONAL COST TO THE OWNER.
9. FOR INFORMATION ON ALL INTERIOR FINISHES AND MILLWORK IN THE PROJECT, REFER TO THE INTERIORS DRAWINGS.

### FLOOR PLAN LEGEND

- EXISTING WALL TO REMAIN
- EXISTING DOOR TO REMAIN
- NEW DOOR TO BE INSTALLED NUMBER AS SPECIFIED
- NEW WINDOW TO BE INSTALLED NUMBER FOR EXTERIOR WINDOW LETTER FOR INTERIOR WINDOW
- NEW PARTITION WALL TYPE AS SPECIFIED

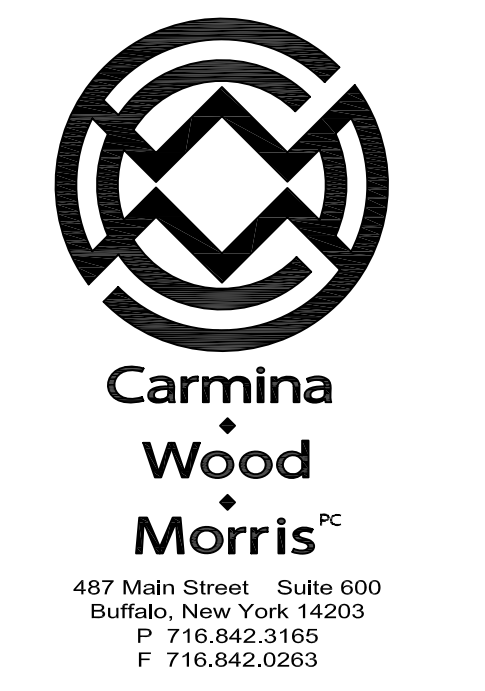

REVISIONS:	Date
No. Description	

**PROJECT NAME:**  
 New Construction  
**Williamsville Pediatric Center**  
 Wehrle Corporate Center  
 2733 Wehrle Drive  
 Williamsville, New York 14221

Issued for Construction: xx.xx.xx  
 Municipality Submission: 7-14-09  
 Drawn by: C. Peace  
 Scale: 1/8"=1'-0"

**DRAWING NAME:**  
 Floor Plan  
 & Notes

**DRAWING NO.**  
A-100  
 Project no.: 08.047