

# QUIET WATERS BUSINESS PARK

SOUTH FLORIDA  
NORTHEAST BROWARD

750 S Powerline Road  
Deerfield Beach, FL 33442



FOR LEASE

SUITE D

25,005 SF



LEASED BY



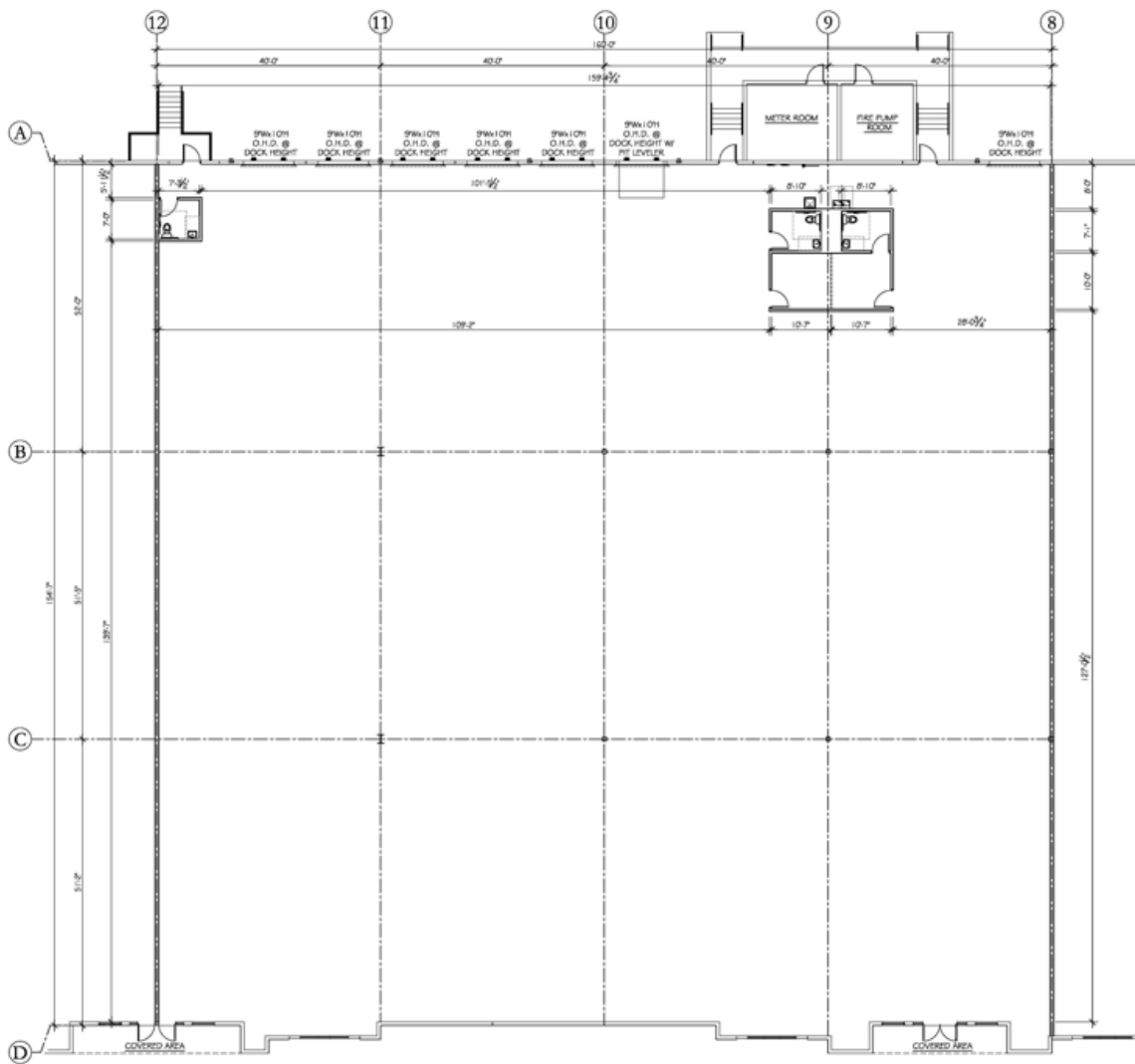

## PROPERTY HIGHLIGHTS

Total Square Feet:	25,005 SF
Covered Area:	195 SF
Ceiling Height:	24' Clear
Doors:	7 Dock High Doors
Bathrooms	3
Availability:	June 1, 2026

# CONTACT INFORMATION

750 S Powerline Road  
Deerfield Beach, FL 33442

**Matthew G. McAllister**

Matthew.mcallister@cushwake.com  
(561) 901-5216

**Eric Cantor**

Eric.cantor@cushwake.com  
(561) 227-2068

**Christopher Thomson**

Christopher.thomson@cushwake.com  
(561) 301-2390

This document is for informational purposes only and does not constitute an offer or acceptance of a lease. Any lease agreement must be in writing and signed by the landlord. No representations or warranties are made except as expressly stated in a signed lease. Information is provided "as is" and may be subject to errors or change without notice.



LEASED BY

