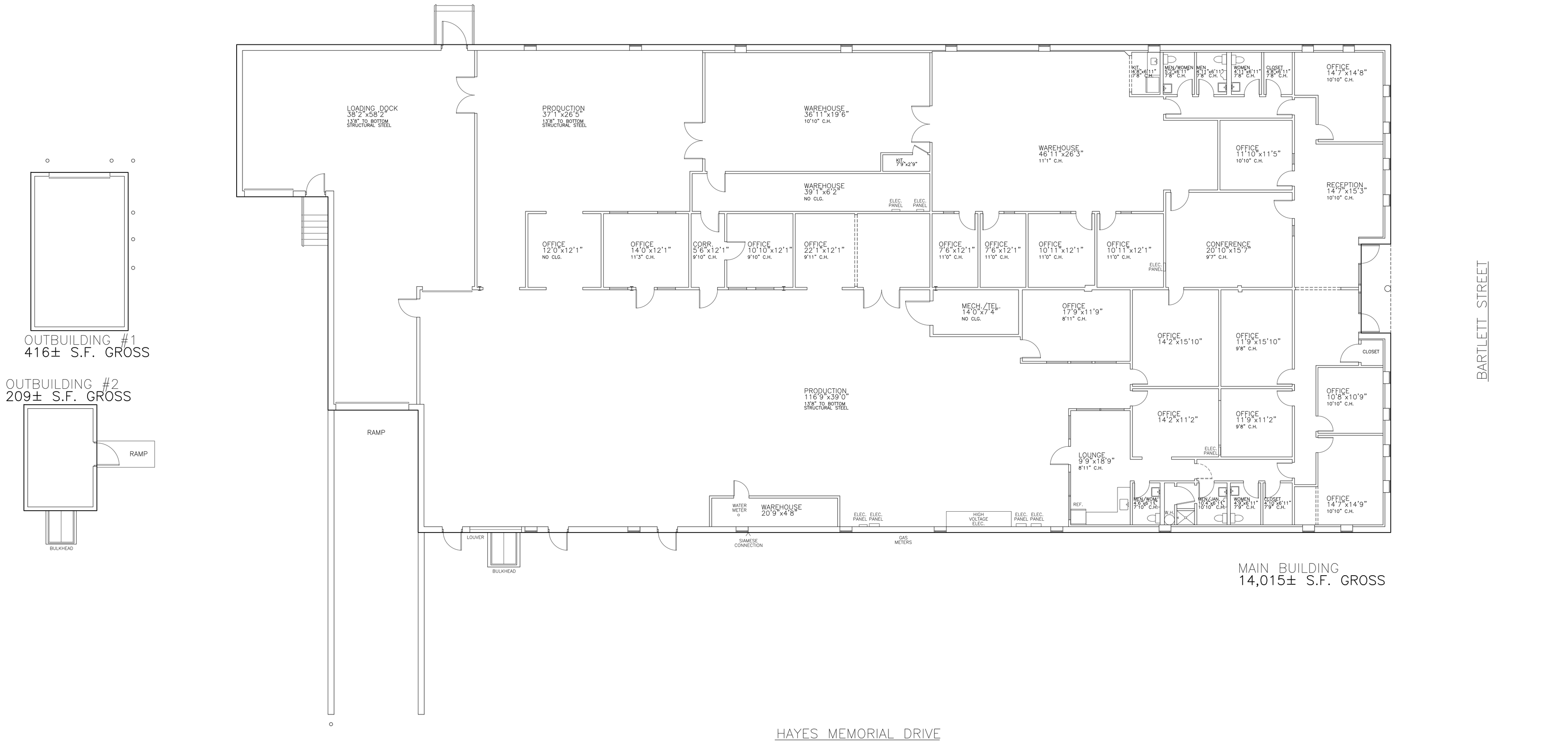

211 BARTLETT STREET
MARLBOROUGH, MA
AS-BUILT FLOOR PLANS
PROGRESS DRAWING – NOT FOR CONSTRUCTION
8/16/17

(ROOM SIZES ARE NOMINAL)

CALLED N