

| REVISIONS | | | |
|-----------|------|------|----|
| NO. | DATE | ITEM | BY |
| | | | |
| | | | |
| | | | |
| | | | |

RODIN ASSOCIATES

RODIN ASSOCIATES
 Jerry C. Rodin, Architect, AIA.
 28000 S. WESTERN AVENUE, SUITE 408
 RANCHO PALOS VERDES, CA 90275
 PHONE: (310) 832-0333
 FAX: (310) 832-0333
 E-MAIL: jrodin@rodin.net



EXITING PLAN FOR:
HARBOR COVE PLAZA
 28824 S. WESTERN AVENUE, SUITE 100
 RANCHO PALOS VERDES, CA 90275
 PROJECT ADDRESS:
 28824 S. WESTERN AVENUE
 RANCHO PALOS VERDES, CA 90275
 (310) 738-0800

SHEET INFO:

FIRST FLOOR PLAN

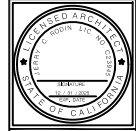

JOB NO.: RA-2024-032
 DATE: OCTOBER 18, 2024

SHEET:
A-1

- FIRE PLAN SYMBOL INDEX**
- | SYMBOL | ITEM |
|--------|-----------------------|
| | BUILDING SUITES INDEX |
| | FIRE HOSE |
| | EXTINGUISHER |
| | EXIT PATH OF TRAVEL |
| | EXIT SIGN |
| | FIRST AID KIT |
| | YOU ARE HERE |
- DO NOT USE ELEVATOR FOR EVACUATION DURING A FIRE OR EARTH QUAKE

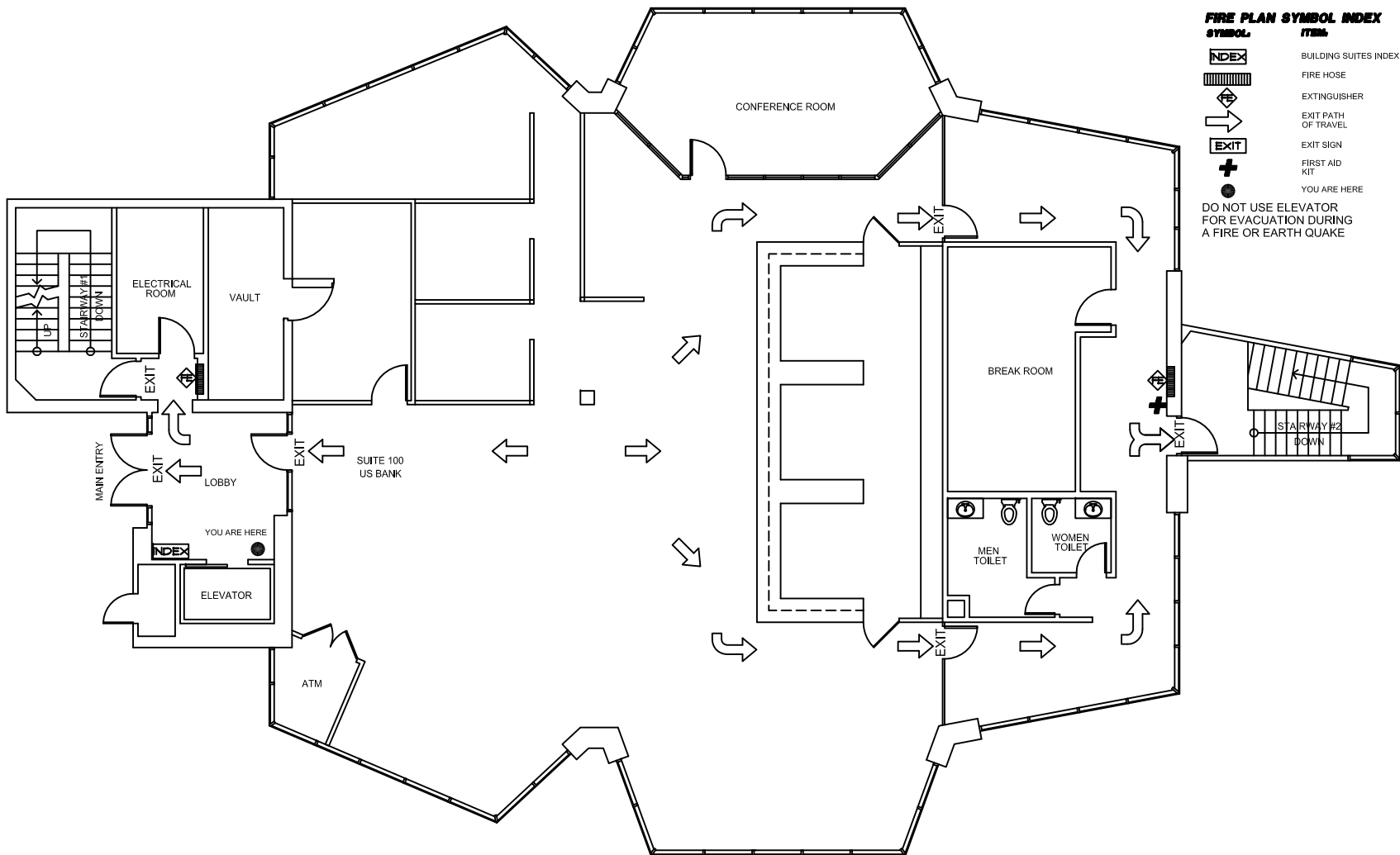

1
A-1

FIRST FLOOR EXITING PLAN

SCALE: 1/4"=1'-0"

