

The James Manchester

Unit 2, 8 Dantzic Street, M4 2AD

PART FITTED LEISURE/RESTAURANT UNIT TO LET



Savills Manchester

Belvedere
12 Booth Street Street
Manchester
M2 4AW
savills.co.uk



Location

The property is prominently located within Manchester City Centre, benefitting from a strong frontage to Dantzic Street and directly adjacent to The Printworks, Manchester's premier Leisure destination boasting 130,000 weekly visitors.

The property benefits from residential neighbours within The James luxury apartments above, along with close proximity to the Arndale Shopping Centre. Nearby occupiers include **VUE Cinema, Nando's, Hard Rock Cafe, JD Wetherspoons, Walkabout, Northern Monkey, Tenpin Bowling, Roxy Ballroom, Boom Battle Bar & Treetop Golf.**

Accommodation

The property is arranged over ground floor and basement, benefitting from an existing fit out. The property comprises the following approximate floor area:

Ground Floor:	2,390 sq ft	222 sq m
Basement:	2,798 sq ft	260 sq m



Viewing & further information

Strictly by prior arrangement with Savills:

Jack Wagland

jack.wagland@savills.com
+44 (0) 7816 184 029

Or our joint agents, Metis Real Estate:

Suzanne Wainwright

swainwright@metisrealestate.com
+44 (0) 7920 163 824

Charley Foster

cfoster@metisrealestate.com
+44 (0) 7572 713 775



Rent

Upon application.

Tenure

The premises are available by way of a new lease for a term to be agreed.

Rates

Rateable Value: £33,000 (£26,000 from 1 April 2026)

UBR 2025/26: £0.499

Rates Payable: £16,467

(Interested parties are advised to enquire with the Local Authority to confirm their exact rates liability and any entitlement for relief or concession).

Use

The premises is available for a variety of commercial uses including Retail, Restaurant, Office or Gym space, subject to relevant planning.

Legal Costs

Each party to be responsible for their own legal and professional costs incurred in this transaction.

EPC

A valid EPC for this property can be made available upon request.



Ground Floor

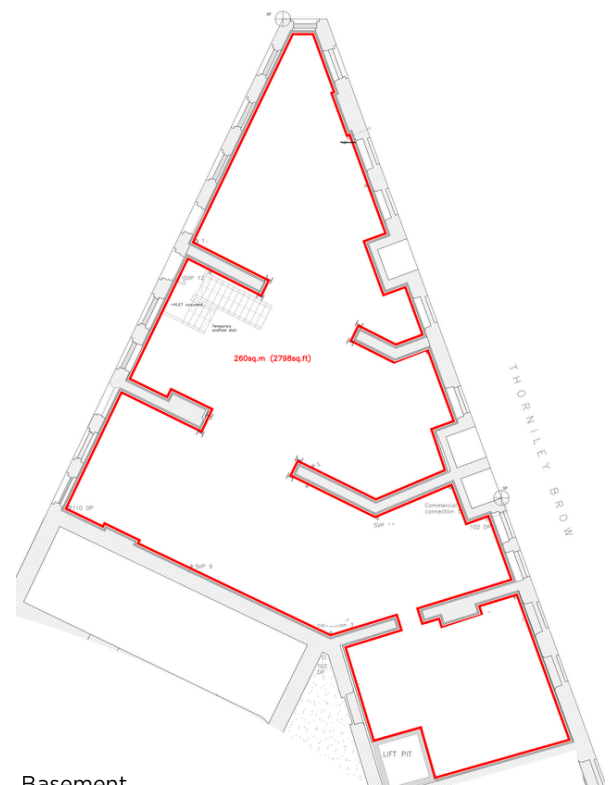

Basement



IMPORTANT NOTICE

Savills, their clients and any joint agents give notice that:

1. They are not authorised to make or give any representations or warranties in relation to the property either here or elsewhere, either on their own behalf or on behalf of their client or otherwise. They assume no responsibility for any statement that may be made in these particulars. These particulars do not form part of any offer or contract and must not be relied upon as statements or representations of fact.
2. Any areas, measurements or distances are approximate. The text, images and plans are for guidance only and are not necessarily comprehensive. It should not be assumed that the property has all necessary planning, building regulation or other consents and Savills have not tested any services, equipment or facilities. Purchasers must satisfy themselves by inspection or otherwise.

Maps are reproduced from the Ordnance Survey Map with the permission of the Controller of H.M. Stationery Office. © Crown copyright licence number 100022432 Savills (UK) Ltd, and published for the purposes of identification only and although believed to be correct accuracy is not guaranteed. Designed and produced by Savills Marketing: 020 7499 8644 | October 2025





We connect the dots
between landlords,
brands and powerful
consumer insights

[Find out more here](#)

Savills Manchester

Belvedere,
12 Booth Street Street
Manchester
M2 4AW
savills.co.uk

savills