

Main St

—FLOOR / BELOW

Parking

Adjacent Building

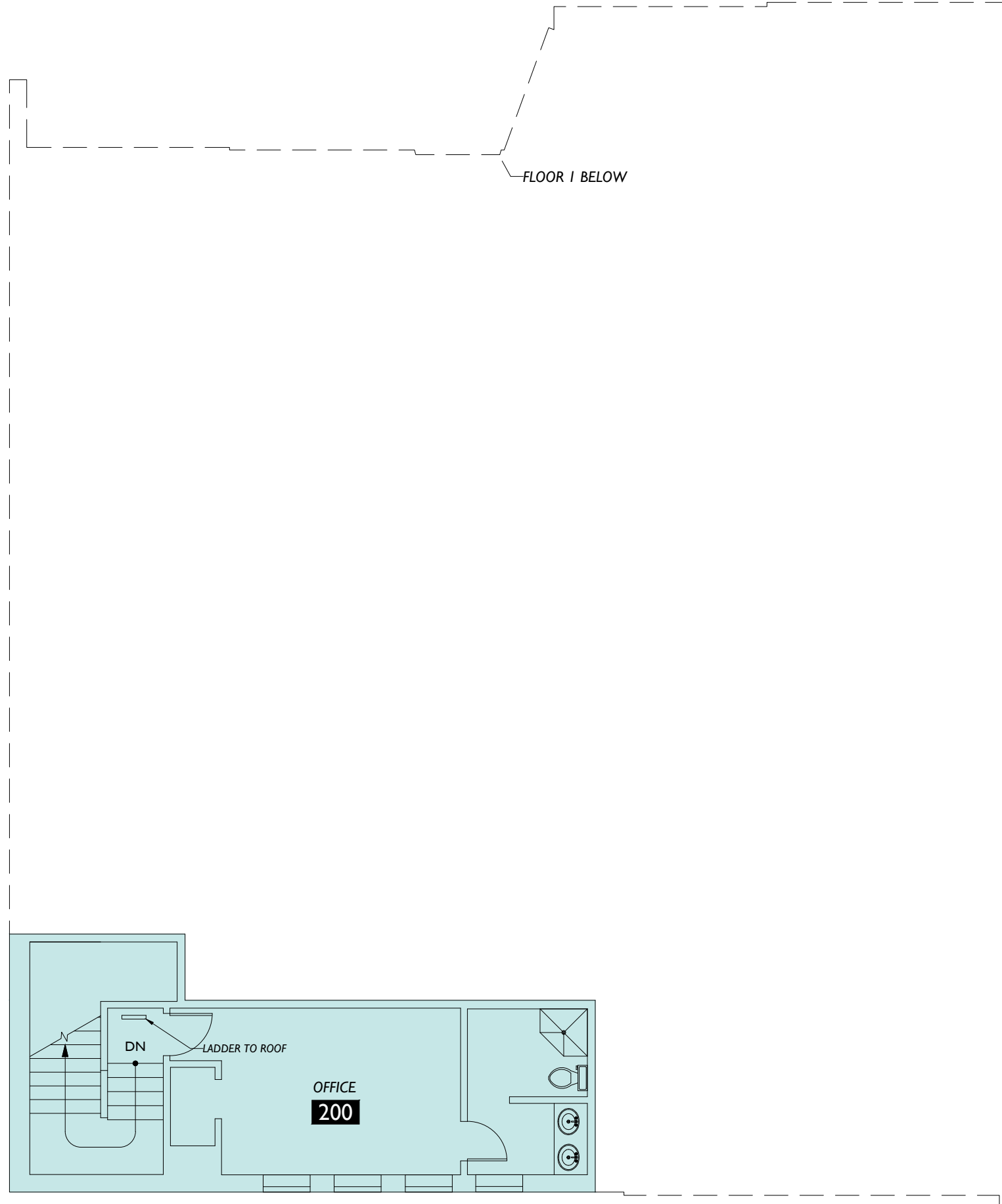

Suite #	Occupant Area
Suite 200	498.53

Parking

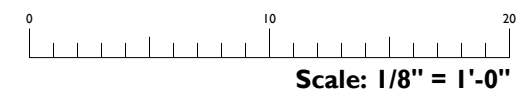

2DFLOORPLANS.COM

**600 NW Gilman Blvd. Suite E
Issaquah, WA 98027
425-677-7511**

This drawing is an instrument of service and is the sole property of the client listed. Any alteration of this drawing without removal of references to 2-D As-Built Floor Plans, Inc. is prohibited.

Drawing scale and dimensions are provided for reference only. Refer to CAD files for exact measurements.

©2010 2-D As-Built Floor Plans, Inc.
All Rights Reserved.

**Area Analysis performed
in accordance with
ANSI/BOMA Z65.5 - 2020
Method A Standard.**

Project: C2I-1266

[illegible]

Client:
Old West 10031 LLC

Site:
Retail Building 10027 Main St Bothell, WA 98011

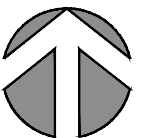

Lease Plan

2

Floor