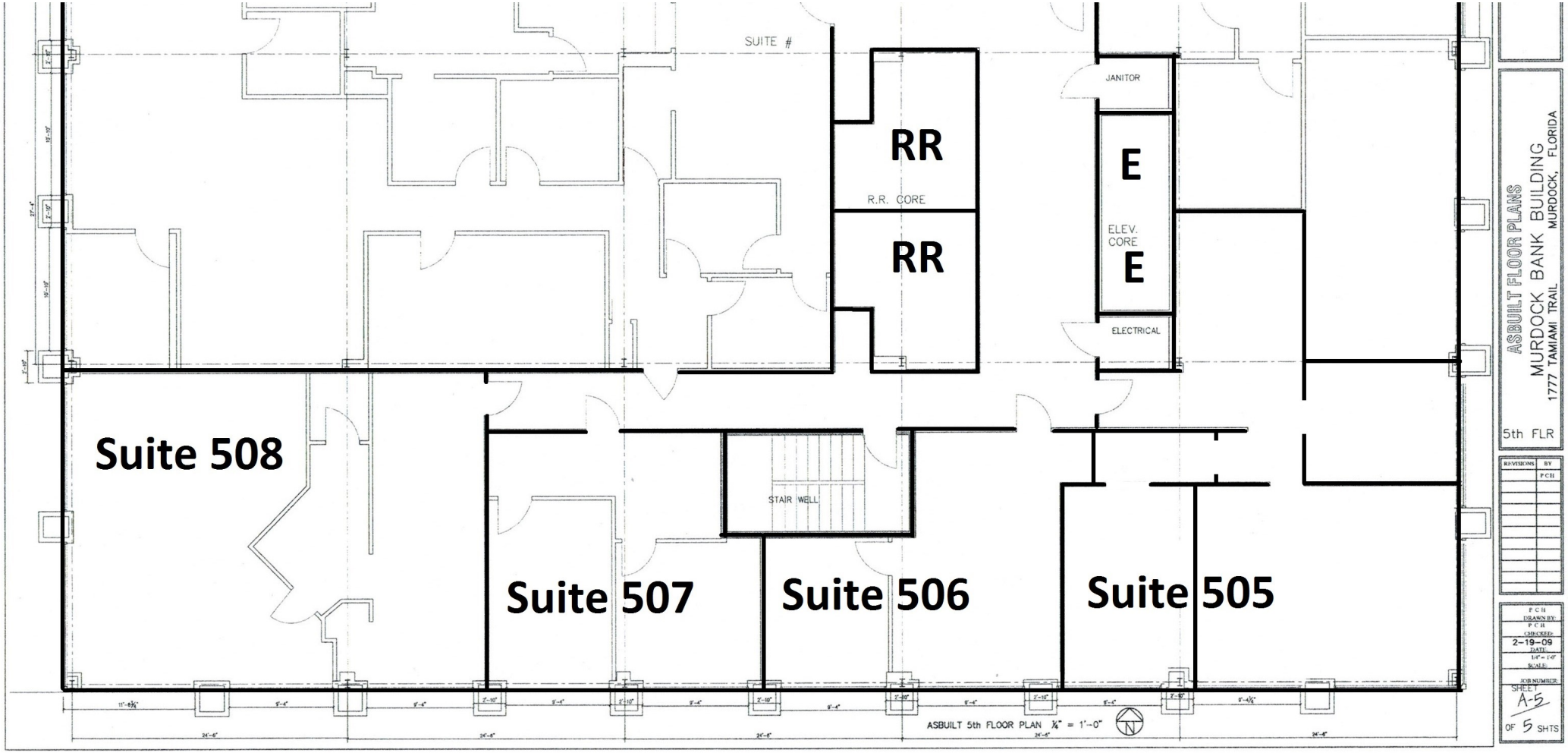

Premier Office Plaza 5th Floor