



K o r e a t o w n

The Kipling

FOR LEASE

3,965 SF of 2nd Gen Retail/Restaurant Space with 133 Apt. Units Above

CBRE

Property Overview

Lease Summary



133 Residential Units

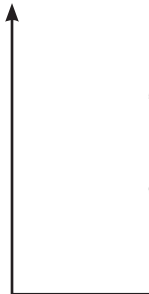

Address

4083 W 3rd St, Los Angeles, CA

Asking Rent

\$4.25 NNN

Available Space

3,965 SF

Space Type

2nd Generation Retail/Restaurant

Parking

9 Dedicated Subterranean Parking

Market Overview



Current State of Koreatown

A Renaissance of New Residential Development



How does this development impact retail demand?

Opportunity for retail growth in an already busy neighborhood

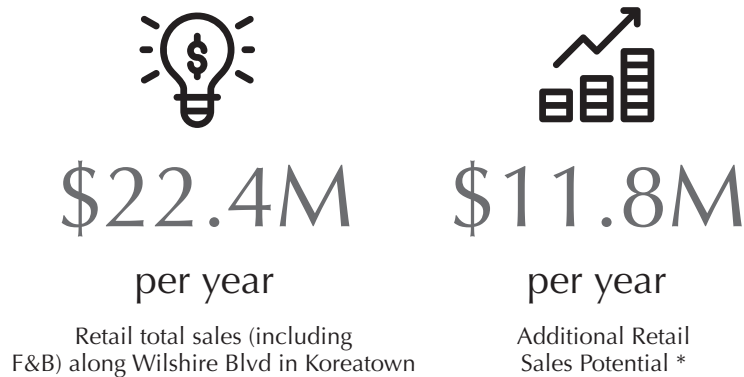

How does Koreatown Compare to DTLA?

KOREATOWN



DTLA

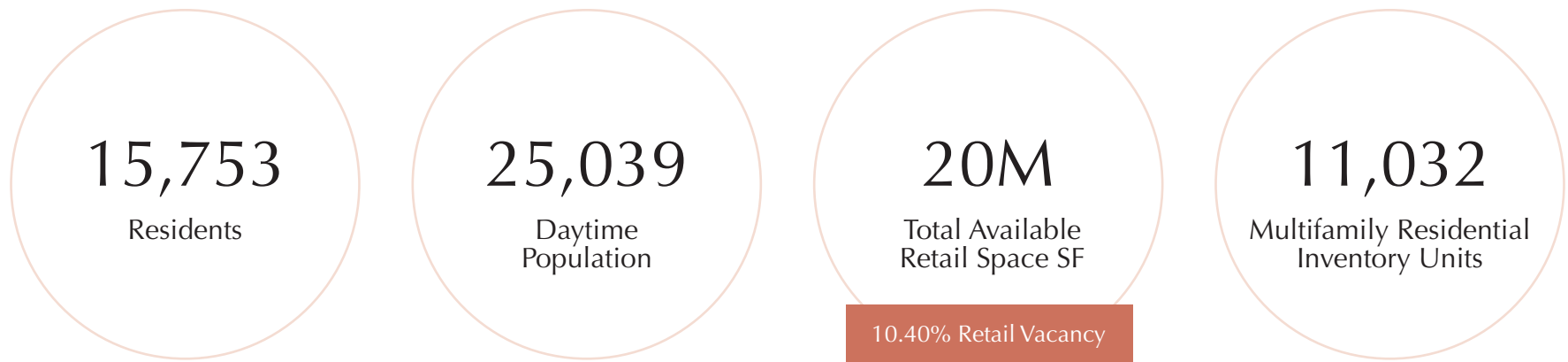

Property Overview

Floor Plan

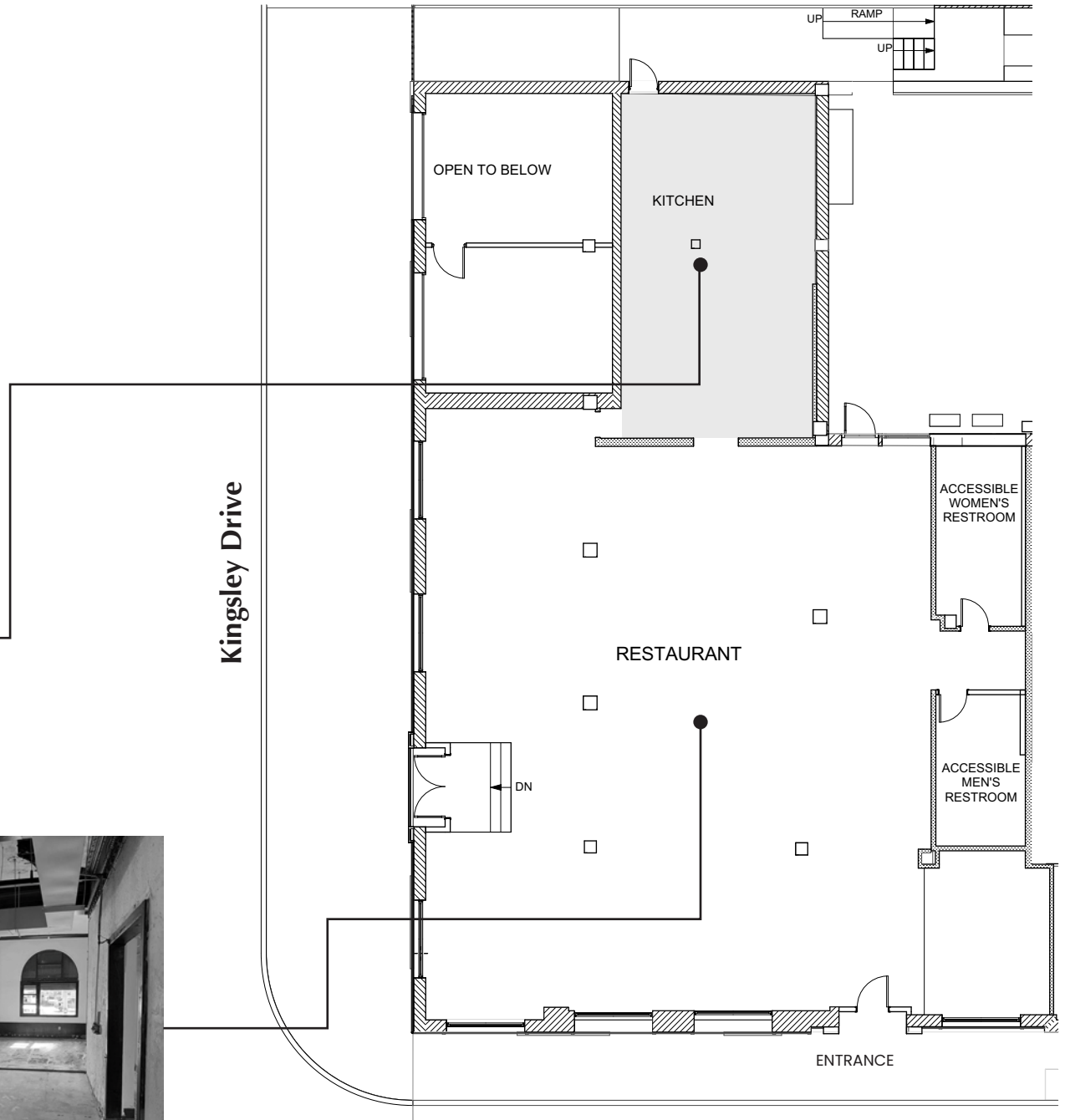

West 3rd Street

Area Overview

Local Map

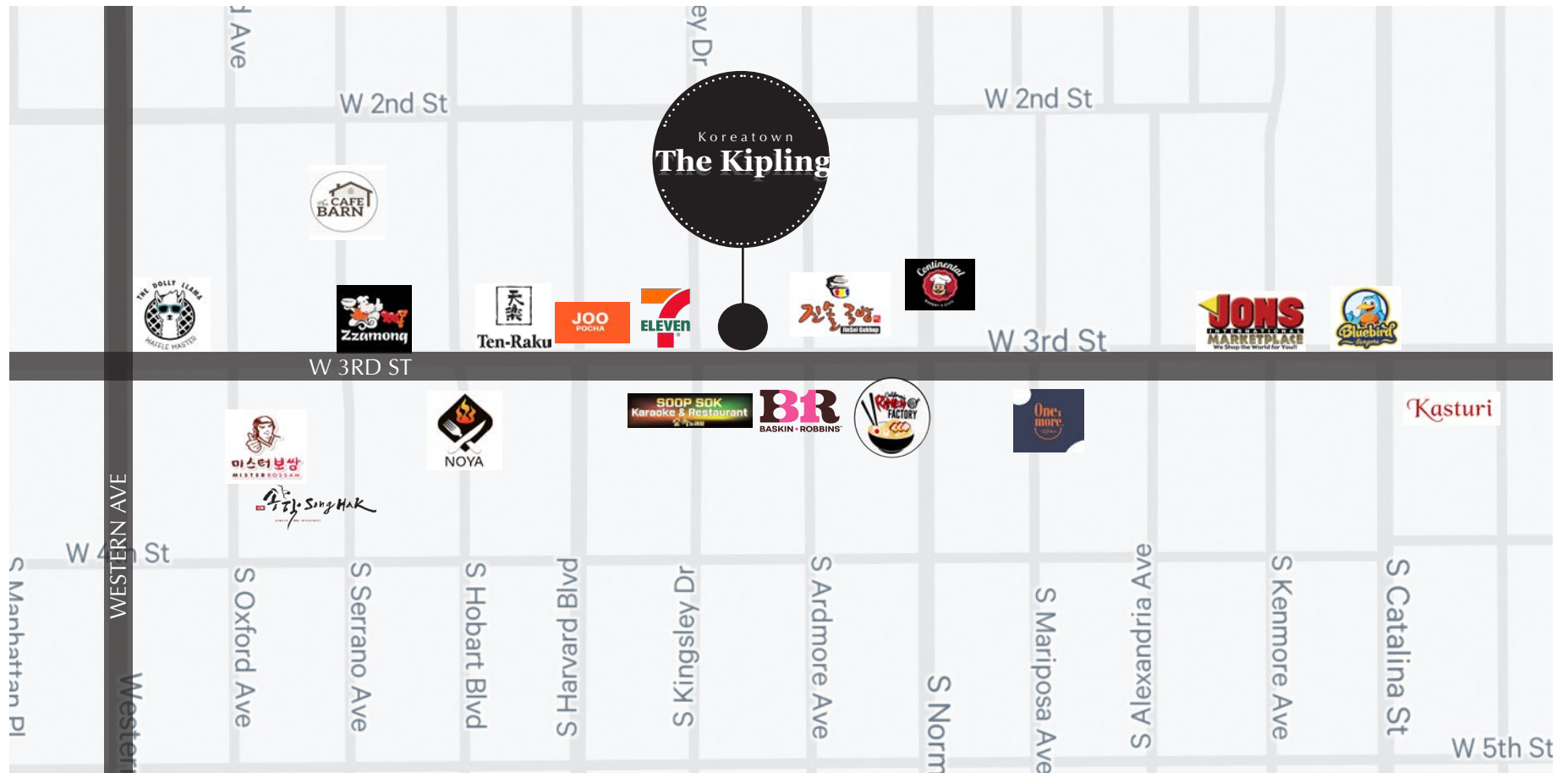

Area Overview

Regional Map



Area Overview

The Kipling Neighbors



Market Overview

Thriving Koreatown

Koreatown is a vibrant and culturally diverse neighborhood located within the bustling metropolis of Los Angeles. It is a highly sought-after area for its unique blend of international flair and local character. The neighborhood is renowned for its authentic Korean cuisine, offering a wide range of dining experiences unmatched anywhere else in the city. From traditional Korean barbecue to spicy tofu soup, Koreatown has something to offer every palate. In addition to Korean cuisine, the area is also home to a diverse range of restaurants serving everything from Italian to Mexican fare. Koreatown is a bustling commercial district that offers an eclectic mix of shops, boutiques, and businesses. The area is a popular destination for shopping, with a range of stores offering everything from trendy fashion to vintage goods. It is also home to several high-end spas and wellness centers, making it an ideal destination for relaxation and self-care.

The neighborhood is characterized by its diverse mix of residents and languages, making it one of the most cosmopolitan areas in Los Angeles. The community is highly connected, with frequent cultural events and festivals that celebrate the area's rich diversity. Koreatown offers excellent transportation options, with easy access to major freeways and public transit.

The neighborhood is well-connected to other areas of Los Angeles, including downtown and Hollywood, making it a convenient location for both work and play. Overall, Koreatown is a vibrant and dynamic neighborhood with a unique blend of international flair and local character. Its rich cultural heritage, diverse community, and convenient location make it an attractive destination for those looking to live, work, or invest in the heart of Los Angeles.

Embrace the Dynamic Fusion



Market Overview

Koreatown Days, Koreatown Nights

"Live the Vibrancy"

Day

Koreatown's daytime atmosphere is a dynamic blend of culture and commerce. As the sun rises, the streets come alive with a diverse array of Korean restaurants, cafes, and markets. Experience the fusion of traditional and modern as you savor authentic Korean cuisine, explore unique shops, and immerse yourself in the vibrant energy of this bustling urban neighborhood.

Night

As the sun sets, Koreatown transforms into a dynamic hub of entertainment. There are numerous karaoke bars where you can showcase your singing skills, as well as nightclubs and lounges that offer a mix of music and dancing. For those seeking a unique experience, Koreatown's distinctive 24-hour spas offer an oasis of relaxation amid the urban energy. Koreatown's nightlife is renowned for diversity and energy, drawing in both locals and visitors looking to enjoy the vibrant atmosphere.

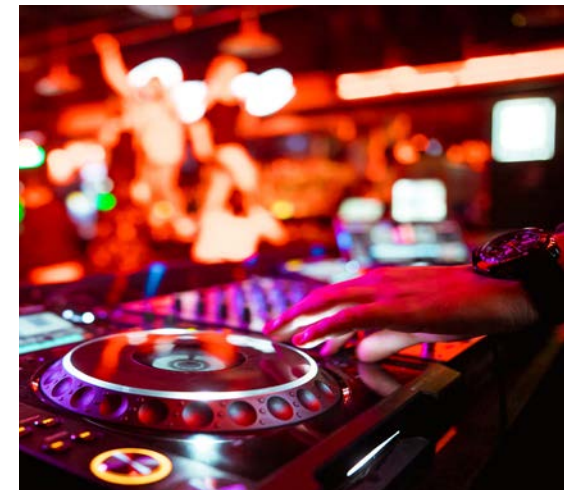



The Kipling Demographics

2 Miles Radius

Population		
2023 Population		333,233
2023 Population 15+		277,976
2023 Daytime Population		287,388
Daytime Workers	42.60%	122,400
Daytime Residents	57.40%	164,988

Households	
2023 Households	\$134,539
2023 Average Household Income	\$80,368
2023 Median Household	\$52,016
2028 Average Household Income	\$95,798
2028 Median Household Income	\$61,008

Place of Work / Education		
2023 Businesses		16,639
2023 Employees		117,446
HS and Associate Degrees	38.80%	90,691
Bachelor's Degree or Higher	35.60%	83,311

Age / Employment Status		
2023 Median Age		36.3
2023 Civilian Population 16+ in Labor Force		181,722
2023 Employed Civilian Population 16+	94.80%	172,271
2023 Unemployed Population 16+	5.20%	9,451

Johnny Choi

First Vice President

P. +1 213 613 3344

E. johnny.choi@cbre.com

Lic. 01705079



© 2024 CBRE, Inc. All rights reserved. This information has been obtained from sources believed reliable but has not been verified for accuracy or completeness. You should conduct a careful, independent investigation of the property and verify all information. Any reliance on this information is solely at your own risk. CBRE and the CBRE logo are service marks of CBRE, Inc. All other marks displayed on this document are the property of their respective owners, and the use of such logos does not imply any affiliation with or endorsement of CBRE. Photos herein are the property of their respective owners. Use of these images without the express written consent of the owner is prohibited.

CBRE