

CORTEZ ROAD WEST

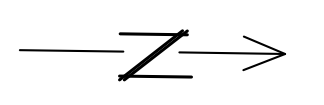
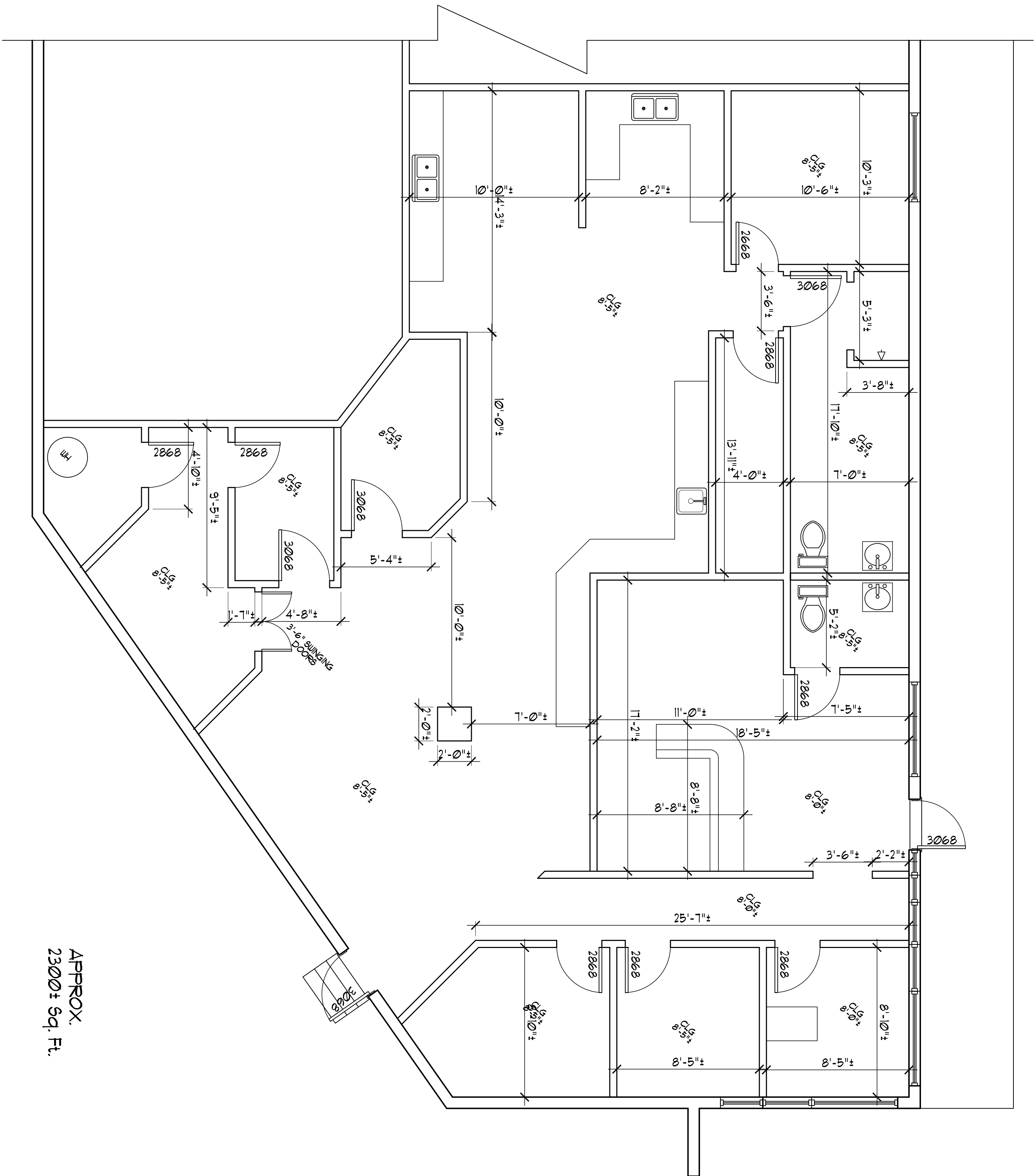

NOTE: ALL DIMENSIONS ARE APPROXIMATE BASED ON THE SKETCH PROVIDED AND THE AS-BUILT CONDITIONS MEASURED IN PLACE. EXACT MEASUREMENTS MUST BE FIELD VERIFIED.

APPROX.
2300± Sq. Ft.

SHEET # 1 1 OF 1	 <p>FINE IMPRESSIONS STUDIOS DRAFTING & DESIGN <i>Jeffrey M. Wilson</i> 920 59th Street West Bradenton, FL 34209 941.526.6508</p>	TITLE: 3915 Cortez Road West Bradenton, FL 34210	<small>TO THE BEST OF THE DESIGNER'S KNOWLEDGE, THE DESIGN REPRESENTED BY THESE DRAWINGS CONTAINS ALL PERTINENT INFORMATION AS REQUESTED BY THE CLIENT AND FOUND EXISTING ON SITE.</small> <small>ALL RIGHTS RESERVED. NO PART OF THIS DRAWING OR ANY INFORMATION CONTAINED HEREIN IS TO BE REPRODUCED OR TRANSMITTED IN ANY FORM OR BY ANY MEANS, ELECTRONIC OR MECHANICAL, INCLUDING PHOTOCOPYING, RECORDING, OR BY ANY INFORMATION STORAGE AND RETRIEVAL SYSTEM, WITHOUT THE WRITTEN APPROVAL OF THE DESIGNER. THESE DRAWINGS REMAIN THE PROPERTY OF THE DESIGNER.</small>	CLIENT:	AS-BUILT DATE: 09/17/24		FINAL DRAFT:	SCALE: 1/4"=1'
				REVISIONS:	REVISIONS:	DRAFTED BY: J.M.W.	DESIGNED BY:	