



MOORE'S LAKE RESTAURANT SITE

2501 REDWATER RIDGE RD, CHESTER, VA 23831

BUILD TO SUIT LEASE OR PURCHASE



UPSCALE RESTAURANT SITE IN BOOMING DEVELOPMENT AREA OF CHESTERFIELD COUNTY

PROPERTY FEATURES

- ▶ **Build to suit opportunity for experienced restaurant user, lease or purchase, ± 10,000 SF on ± 1 acre site**
- ▶ Adjacent to The Jane at Moore's Lake, an upscale, 385 apartment community with an additional 720 apartments, 152 townhomes and 240 condos in development stages for a total of over **1,470 new living units within walking distance** of restaurant site, community trails and other amenities
- ▶ Close proximity to heavily trafficked retail hub at intersection of Route 1 and Route 10 that features Hobby Lobby, Home Depot, Lowe's, Target, TJ Maxx, HomeGoods, Kohl's, Ulta Beauty, Tropical Smoothie, Starbucks, Burlington, Petco, Tractor Supply, Kroger, Truist Bank, Chipotle, Chick-fil-A
- ▶ Potential for monument signage on Route 1
- ▶ Easy access to Interstates I-95 (< 2 mi) and I-288 (< 2 mi)
- ▶ Average vehicles per day on Route 1 ± 22,000

PROPERTY FEATURES

Restaurant Site ± 1 acre ± 10,000 square feet

Nearby attractions and businesses



PROPERTY CONTACT

Sean Eichert, (804) 419-2295
seichert@plumgt.com, www.plumgt.com

Plus Management, LLC
13281 River's Bend Blvd, Suite 201, Chester, VA 23836

MASTER SITE LAYOUT

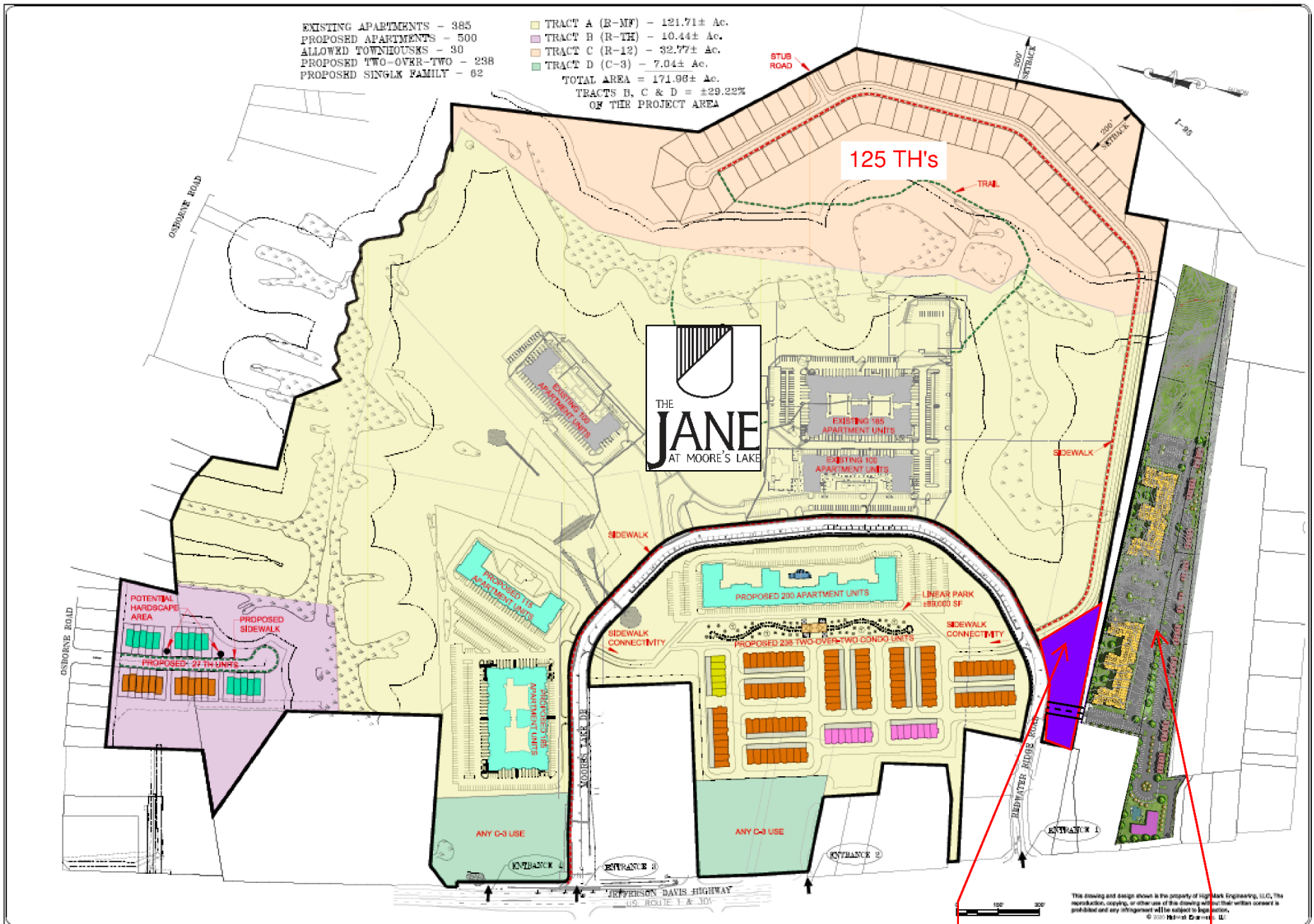

US ROUTE 1

± 22,000 VEHICLES PER DAY

RESTAURANT AREA

BREEDEN LUXURY APARTMENTS

CONCEPTUAL BUILDING SITE LAYOUT

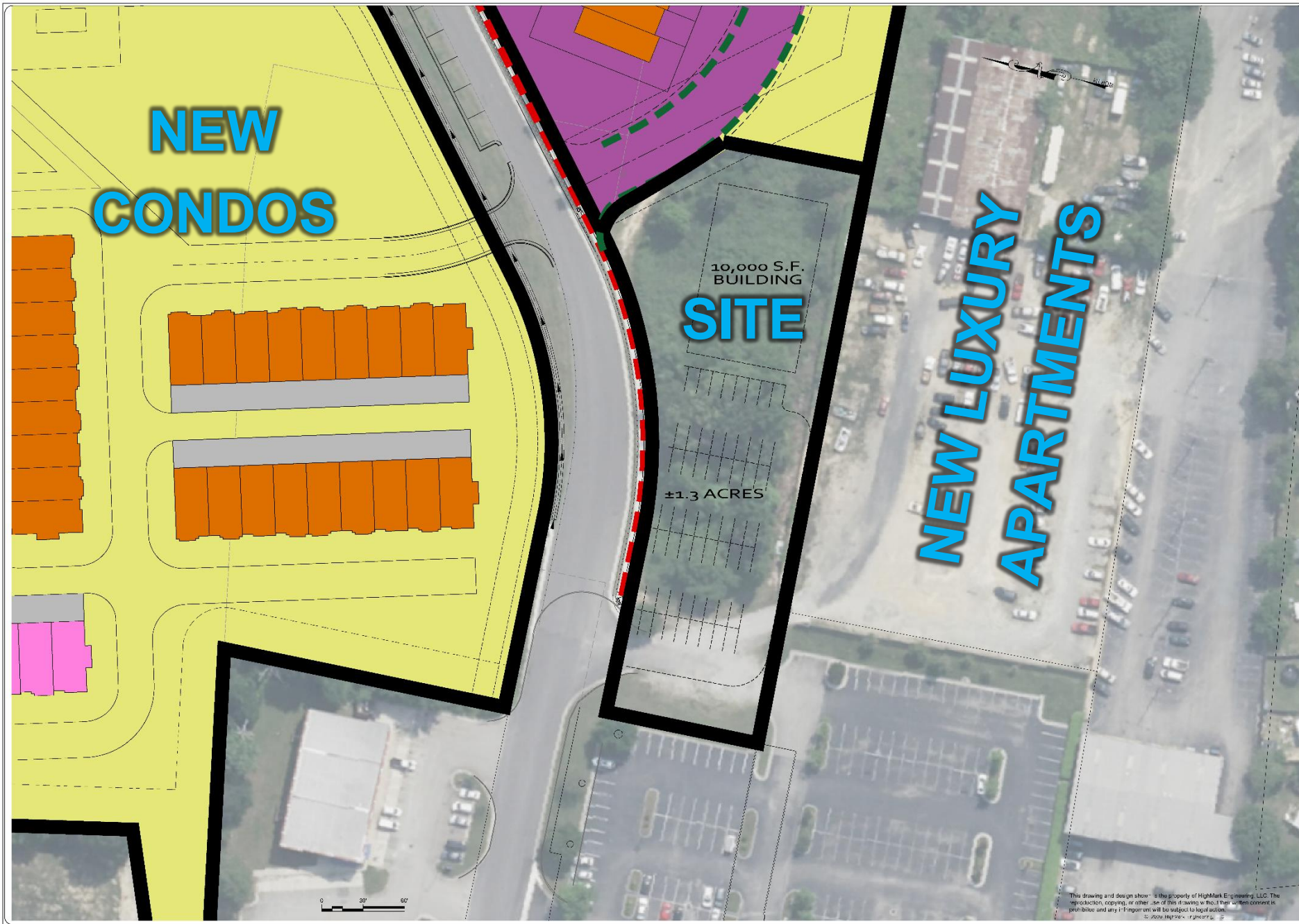

This drawing and design show is the property of HighMark Engineering, LLC. The reproduction, copying, or other use of this drawing in whole or in part without consent is prohibited and any infringement will be subject to legal action.
© 2016 HighMark Engineering, LLC