

- GENERAL NOTES:
1. REMOVE FLOORING FROM ALL AREAS TO RECEIVE NEW FLOORING
 2. PATCH ALL EXISTING PARTITIONS AS REQUIRED DUE TO NEW OR DEMOLITION WORK.
 3. REMOVE EXISTING VMC FROM ALL PARTITION - PATCH EXISTING DRYWALL AS REQUIRED

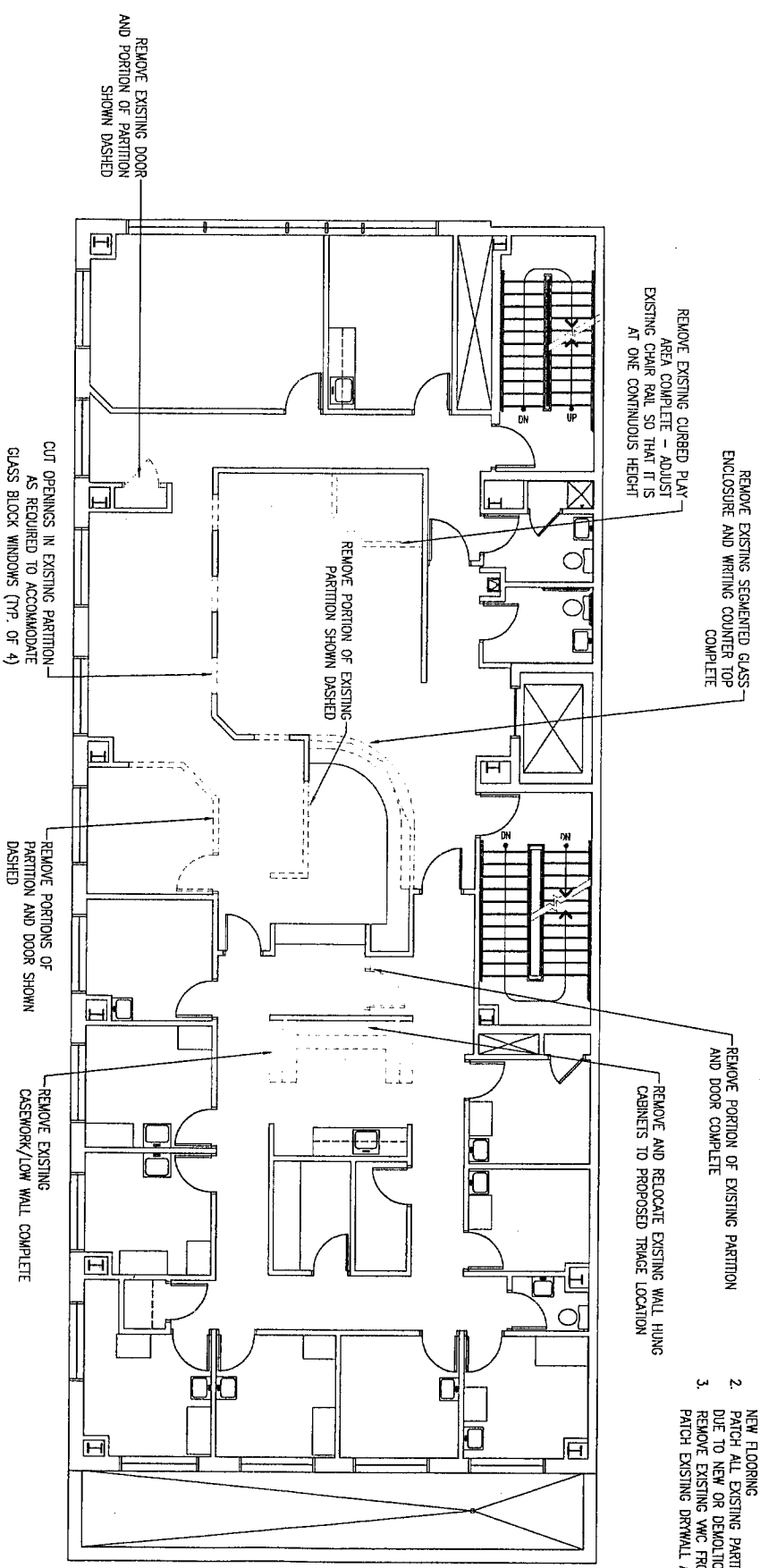

PROPOSED DEMOLITION FLOOR PLAN - STUDY 'A1'
 SCALE: 1/8" = 1' - 0"

PROPOSED DEMOLITION FLOOR PLAN - STUDY 'A1'		SHEET NO.
PAUL SLOWIK & ASSOCIATES ARCHITECTS 8980 PERRY HIGHWAY PITTSBURGH, PENNSYLVANIA 15227		PD-2
JOB NO.	DATE	
2023-07	FEBRUARY 12, 2007	
GCP - MT. LEBANON		