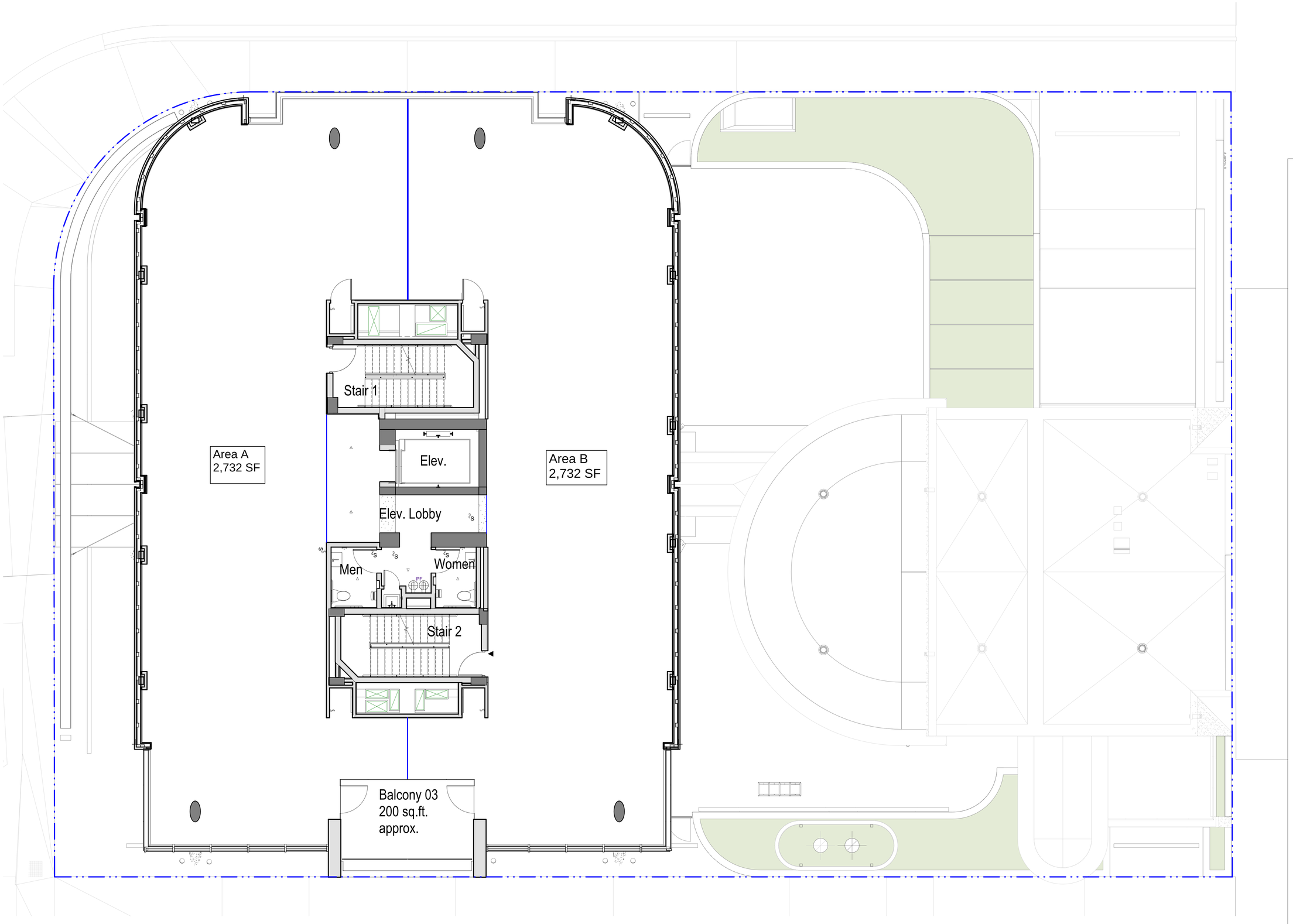

7/26/2023 1:17:24 PM

ARCHITECT:

bellin pratt & fuentes architects llc

AA26000869

285 sevilla avenue
coral gables. florida. 33134
tel 305.447.1927 - fax 305.443.5986

@ 2021 BELLIN PRATT & FUENTES ARCHITECTS, LLC
THE DESIGN AND DRAWINGS FOR THIS PROJECT ARE THE PROPERTY OF THIS ARCHITECT AND ARE PROTECTED UNDER THE COPYRIGHT PROTECTION ACT.
ALL DRAWINGS AND WRITTEN MATERIAL HEREIN CONSTITUE ORIGINAL WORK OF THE ARCHITECT AND MAY NOT BE REPRODUCE, DUPLICATE &/OR USED WITH THE WRITTEN CONSENT OF BELLIN PRATT & FUENTES ARCHITECTS, LLC.

PROJECT NAME:

WYNWOOD PROJECT

PROPERTY ADDRESS
78 N.W. 37th Street
Miami, FL 33127

OWNER INFORMATION
Set Midtown LLC

Permit Set

ISSUE DATE: 04/21/2016
PROJECT No.: 2015-20
DRAWN BY: Author
APPROVED BY: Approver

REVISIONS:

No.	Description	Date

ALL DRAWINGS AND WRITTEN MATERIALS HEREIN CONSTITUTE ORIGINAL WORK OF THE ARCHITECT AND MAY ONLY BE DUPLICATED WITH THEIR WRITTEN CONSENT

SEAL:

SIGNATURE:
MARSHALL BELLIN AR-5564
GLENN H PRATT, AIA, AR-9608
DAVID FUENTES AR-97043

SHEET TITLE:

3rd Floor Clean

SCALE: **3/16" = 1'-0"**

SHEET No.:

A2.16