



SPACE AVAILABLE FOR LEASE



189 S Orange Ave
1550-1570, Orlando,
FL 32801

Pricing:
\$28/SF
MODIFIED GROSS



ALPHA
EQUITY
REALTY & MANAGEMENT

PROPERTY HIGHLIGHTS:

- α 6,480 SF full-floor corner suite on the 15th floor update
- α Floor-to-ceiling glass throughout
- α Multiple shared conference rooms & break rooms
- α Private balcony off the open area
- α Attached covered parking garage
- α Direct access to everything Downtown Orlando has to offer

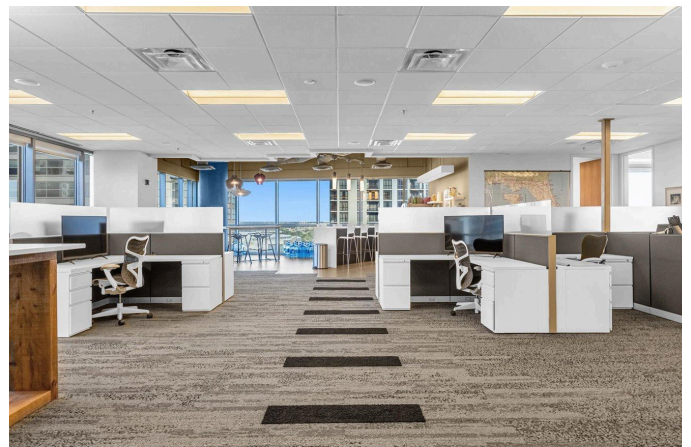
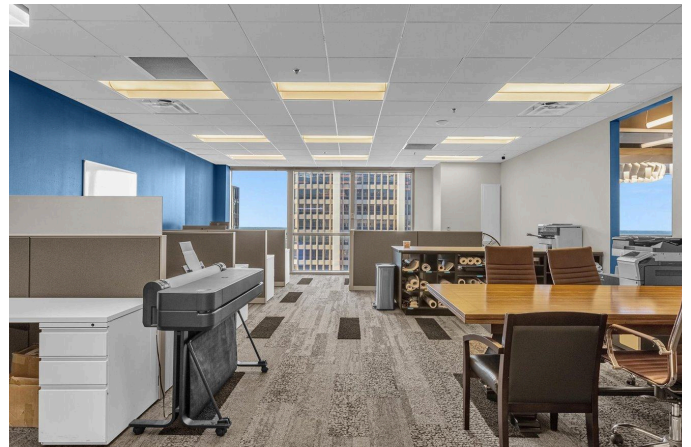

Mac Jaffer: [516-554-5775](tel:516-554-5775)
Tati K: [407-668-8534](tel:407-668-8534)
cre@alphaacq.com

**189 S Orange Ave 1550-1570, Orlando,
FL 32801**

Alpha Equity does not represent or warranty the accuracy of the information contained herein. Such information has been given to Alpha Equity by the owner of the property or obtained from other sources deemed reliable. Alpha Equity has no reason to doubt its accuracy, but does not guarantee it. The reviewers(s) of this document is encouraged to perform their own research for their own purposes to verify the dependability of the information being reviewed. All information should be verified by reviewer(s) prior to purchase or lease. Unless otherwise noted, the property is being offered as-is, where is, with all faults.

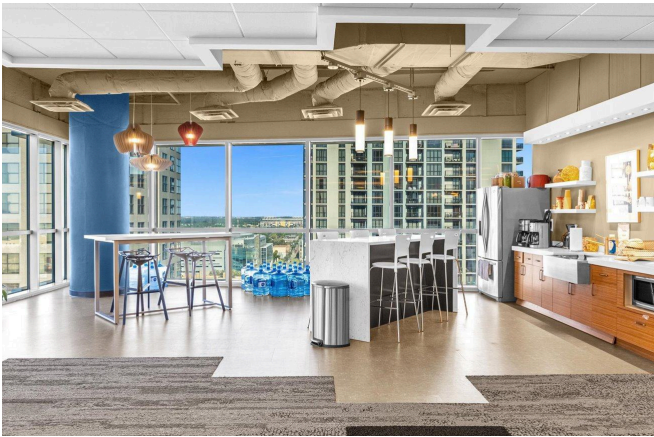

Mac Jaffer: [516-554-5775](tel:516-554-5775)
Tati K: [407-668-8534](tel:407-668-8534)
cre@alphaacq.com

189 S Orange Ave 1550-1570, Orlando,
FL 32801

Alpha Equity does not represent or warranty the accuracy of the information contained herein. Such information has been given to Alpha Equity by the owner of the property or obtained from other sources deemed reliable. Alpha Equity has no reason to doubt its accuracy, but does not guarantee it. The reviewers(s) of this document is encouraged to perform their own research for their own purposes to verify the dependability of the information being reviewed. All information should be verified by reviewer(s) prior to purchase or lease. Unless otherwise noted, the property is being offered as-is, where is, with all faults.

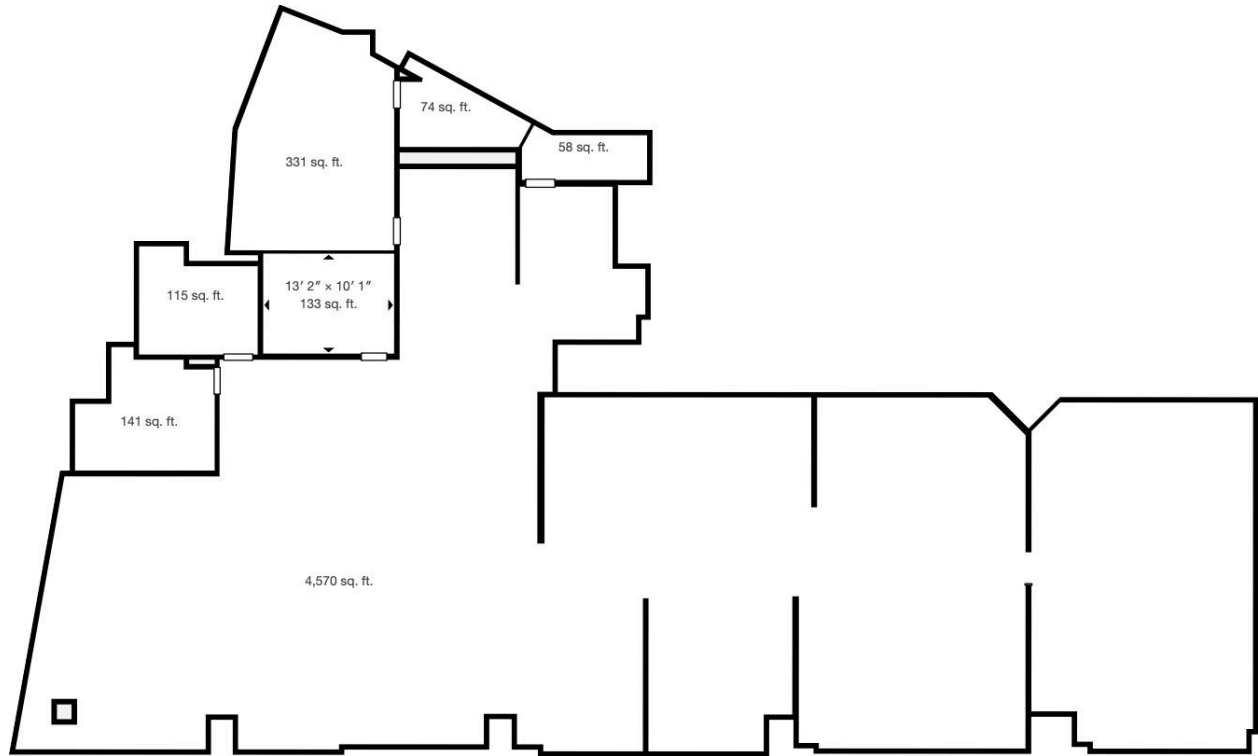

Virtual Tour

<https://my.matterport.com/show/?m=sPozkeENVAs>



Watch Video

<https://youtu.be/ze7ErSsNwWo>

Mac Jaffer: 516-554-5775
Tati K: 407-668-8534
cre@alphaacq.com

189 S Orange Ave 1550-1570, Orlando,
FL 32801

Alpha Equity does not represent or warranty the accuracy of the information contained herein. Such information has been given to Alpha Equity by the owner of the property or obtained from other sources deemed reliable. Alpha Equity has no reason to doubt its accuracy, but does not guarantee it. The reviewers(s) of this document is encouraged to perform their own research for their own purposes to verify the dependability of the information being reviewed. All information should be verified by reviewer(s) prior to purchase or lease. Unless otherwise noted, the property is being offered as-is, where is, with all faults.



**189 S Orange Ave 1550-1570,
Orlando, FL 32801**



**Alpha Equity Realty & Management
1525 International Parkway,
Suite 4071, Lake Mary FL 32746
www.recfl.com**



**MAC JAFFER
516-554-5775**

**TATI K
407-668-8534**

cre@alphaacq.com