

PLOTTED ON: 2/27/2025 8:55:43 AM
 Z:\2414-JAG WAWRLA 20000SF BLDG\CURRENT DRAWINGS\2414-JAG WAWRLA 20000SF BLDG 25-0225 AS-BUILT.rvt

"AS-BUILT DRAWINGS"
 THESE DOCUMENTS HAVE BEEN PROVIDED
 BASED UPON ADDENDA, SHOP DRAWING
 REVIEW COMMENTS AND CHANGES
 DURING CONSTRUCTION. SOME OF THIS
 INFORMATION HAS BEEN PROVIDED BY
 OTHERS. THE CONSULTANT HAS NOT
 VERIFIED THE ACCURACY OR
 COMPLETENESS OF THIS INFORMATION
 AND SHALL NOT BE RESPONSIBLE FOR
 ANY ERRORS OR OMISSIONS THAT MAY
 BE INCORPORATED AS A RESULT OF
 ERRONEOUS INFORMATION PROVIDED BY
 OTHERS.



950 LOUDON RD LATHAM, NY 12110
 T: 518-783-1663 F: 518-786-8294
 WWW.COTLERARCHITECTURE.COM

Copyright © 2025 Cotler Architecture, DPC
 All reports, plans, specifications and computer files
 relating to this project are the property of Cotler
 Architecture, DPC. Cotler Architecture retains all common
 law, statute and other reserved rights including the
 copyright thereto. Reproduction of the material herein or
 substantial use without written permission of Cotler
 Architecture, DPC Violates the copyright law of The
 United States and will be subject to legal prosecution.

PROJECT:
 PROPOSED METAL BUILDING
 BUILDING 2 - 20,000 SF
 JAG WAWRLA
 21ST CENTURY PARK DR, 1315 ROUTE
 146 CLIFTON PARK, NY 12065

DRAWING: SECTIONS

SCALE: 1/8" = 1'-0"
 DATE: 02/25/2025
 DRAWN BY: SM
 CHECKED BY: DG
 REVISIONS:

PROJECT NO:
 2414

DRAWING NO:

A300

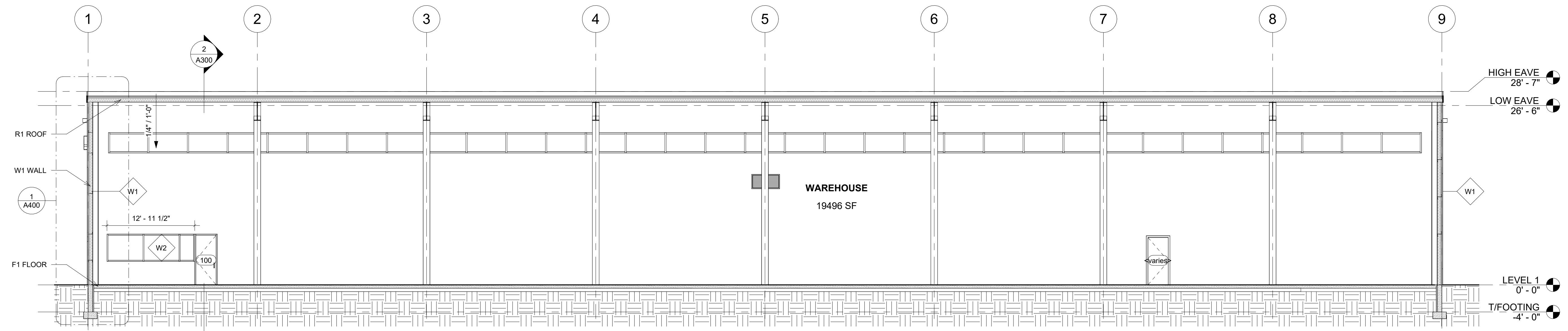

① Section A
 1/8" = 1'-0"

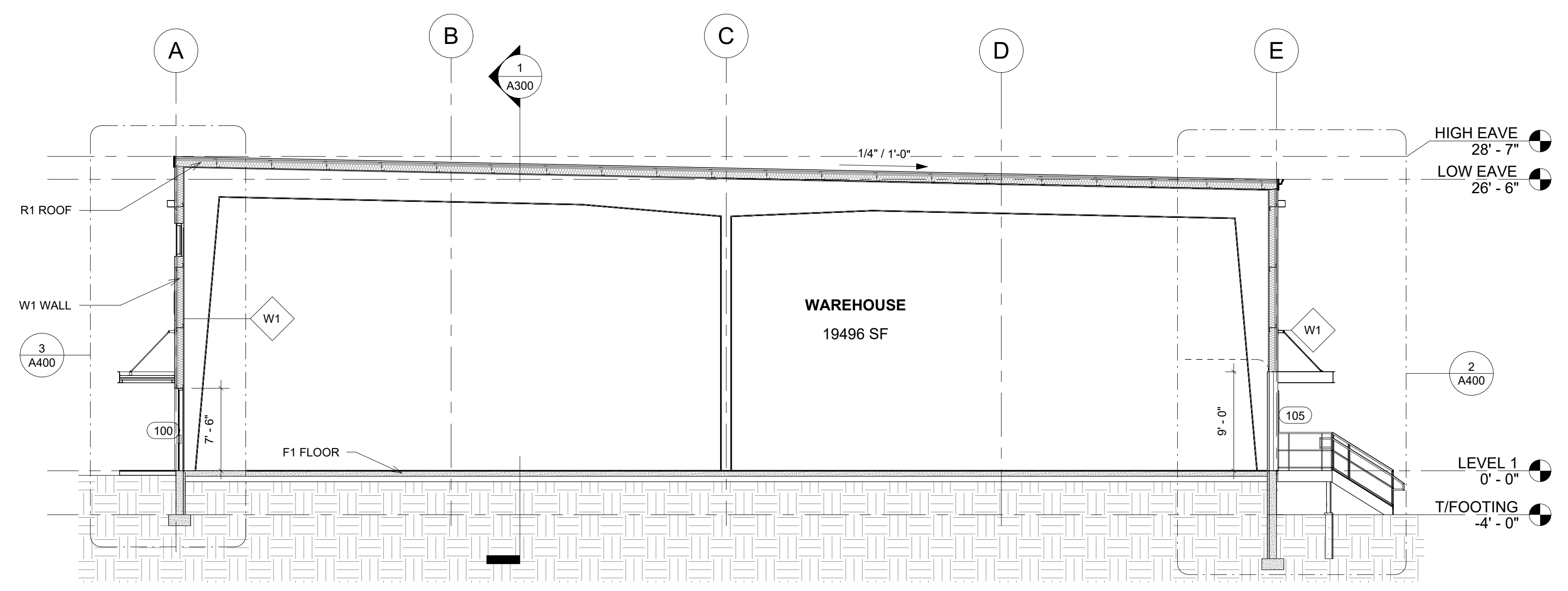

② Section B
 1/8" = 1'-0"