

1 EXTERIOR FRONT ELEVATION

1/8" = 1'-0"

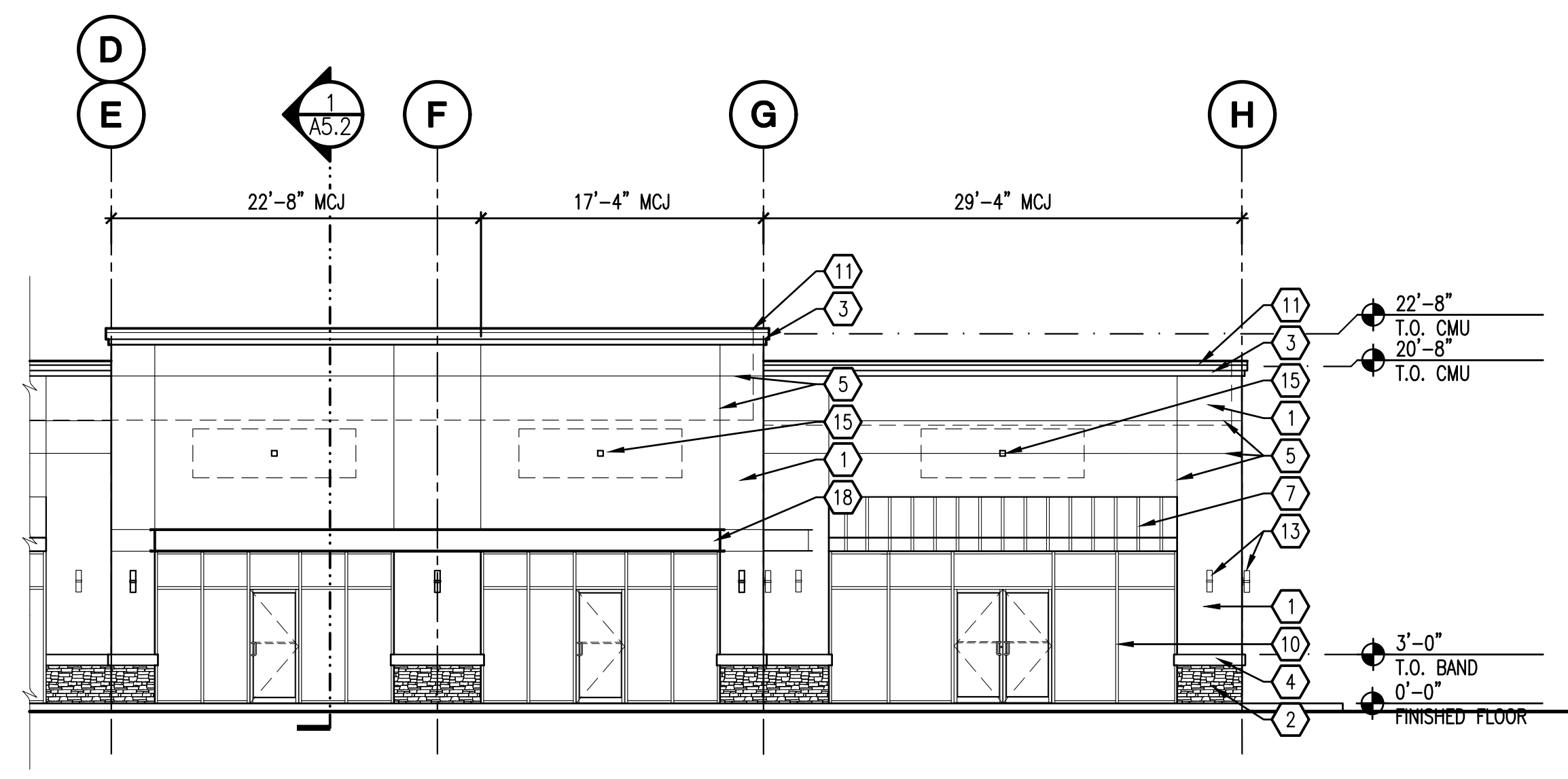

2 EXTERIOR FRONT ELEVATION

1/8" = 1'-0"

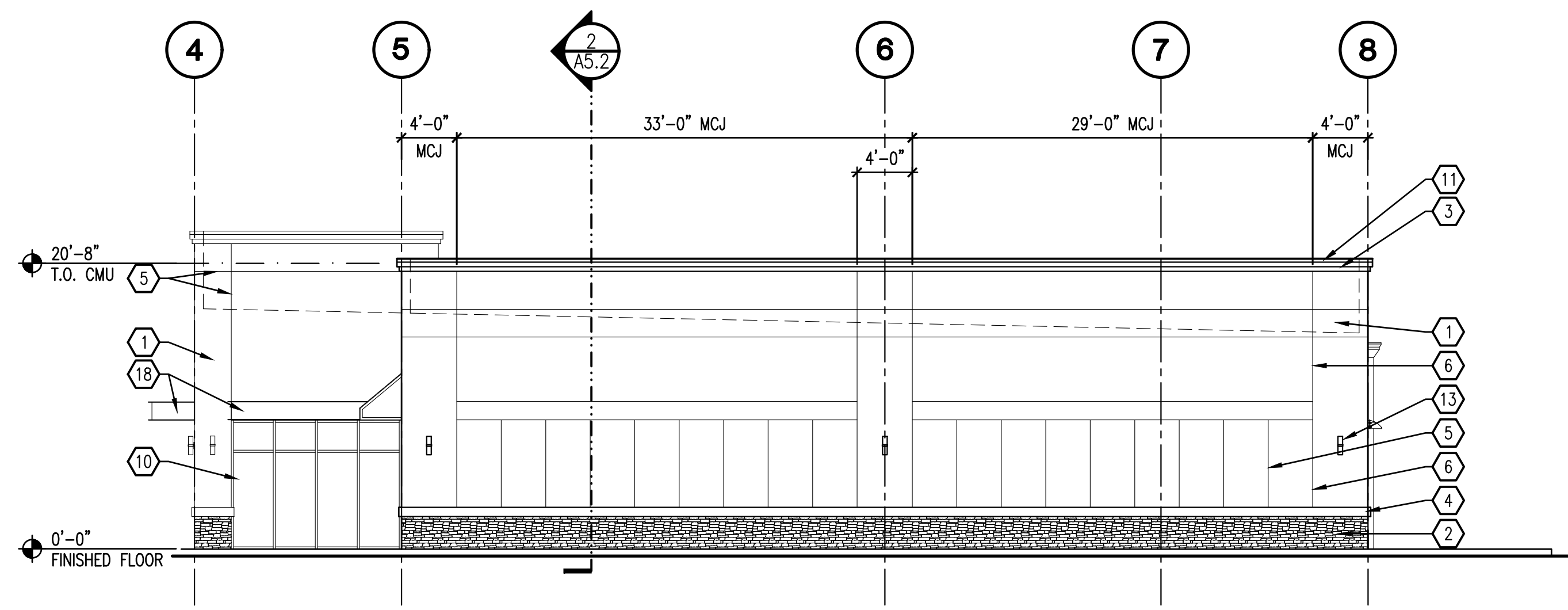

3 EXTERIOR SIDE ELEVATION

1/8" = 1'-0"

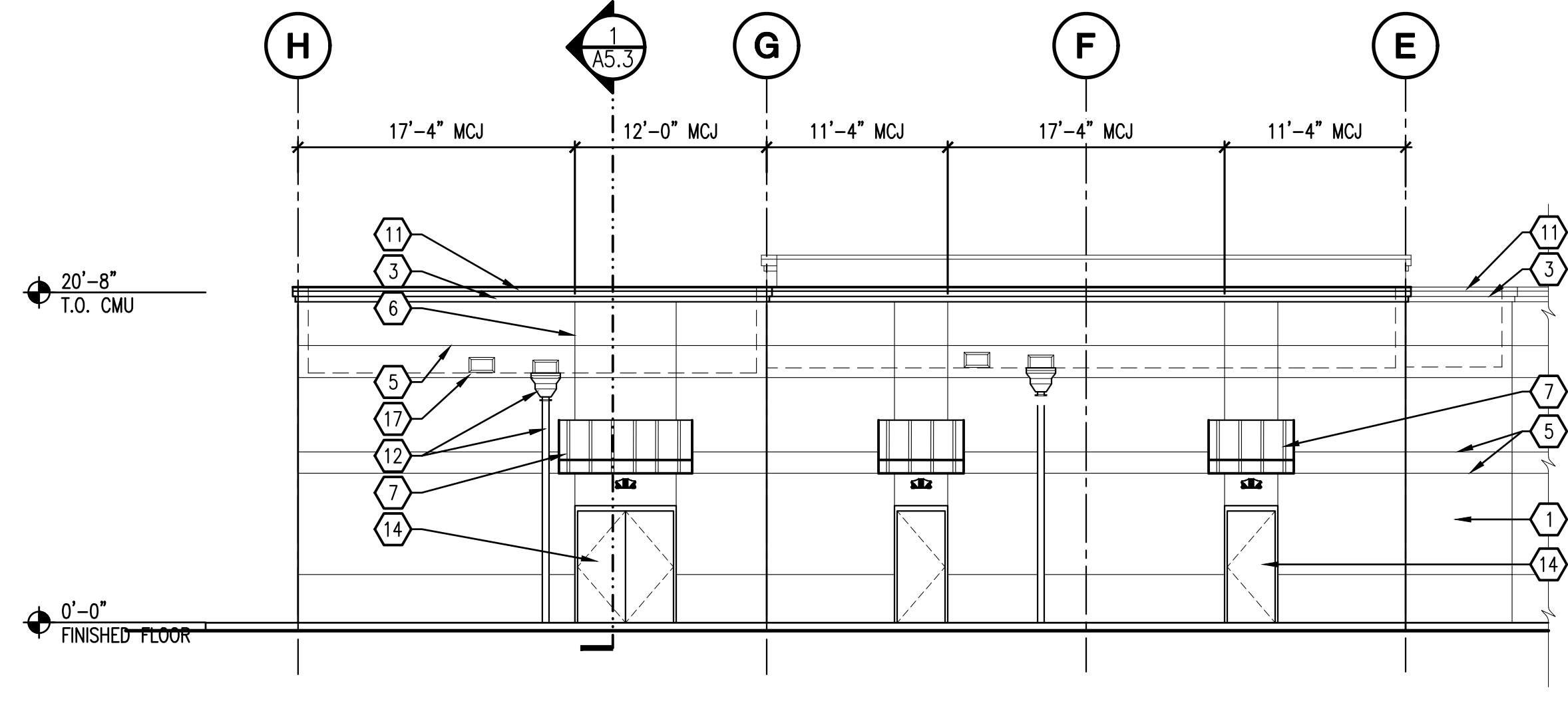

4 EXTERIOR REAR ELEVATION

1/8" = 1'-0"

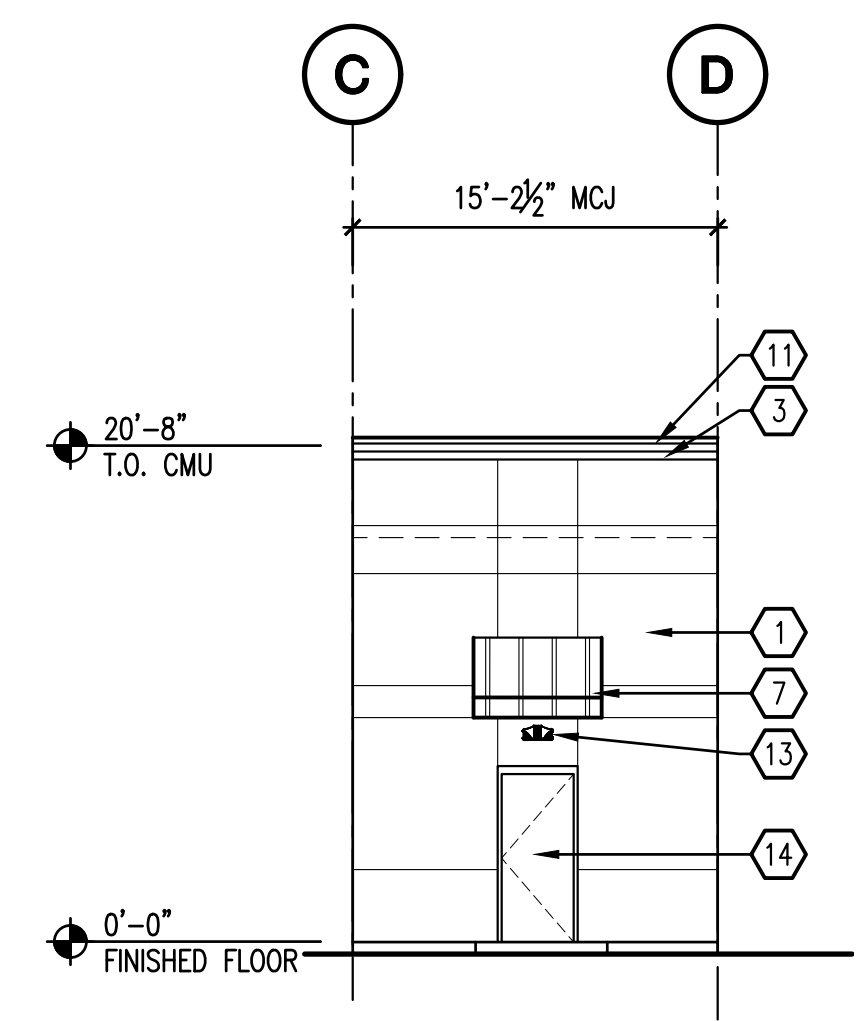

5 EXTERIOR REAR ELEVATION

1/8" = 1'-0"

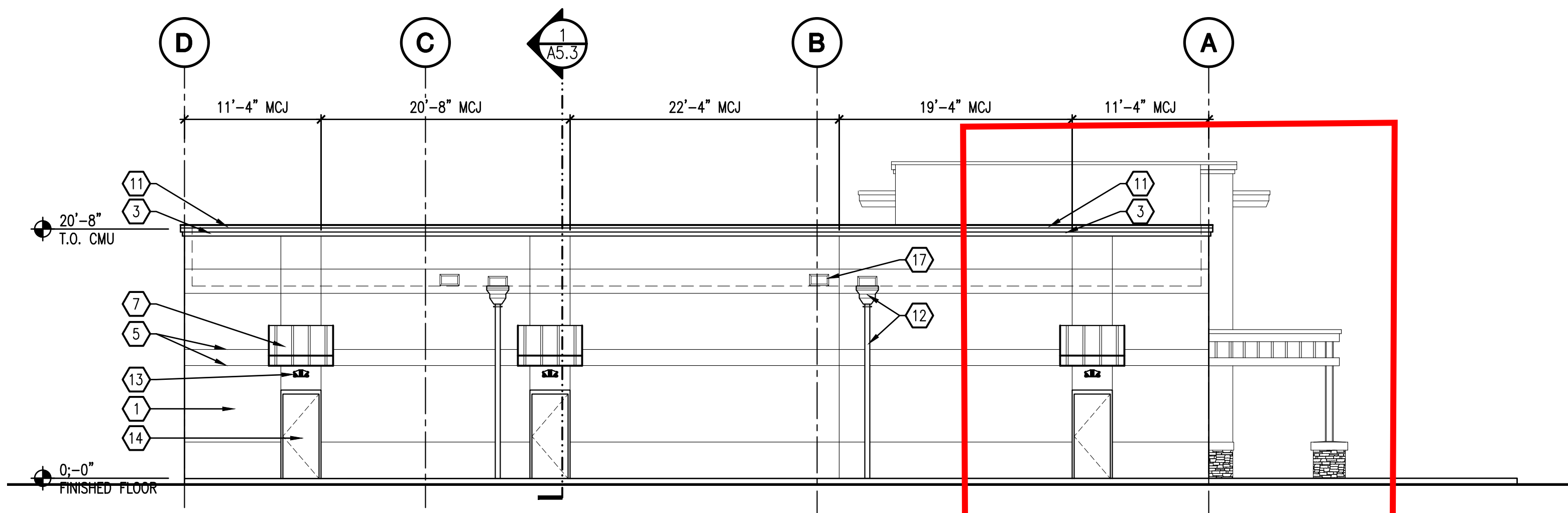

6 EXTERIOR REAR ELEVATION

1/8" = 1'-0"

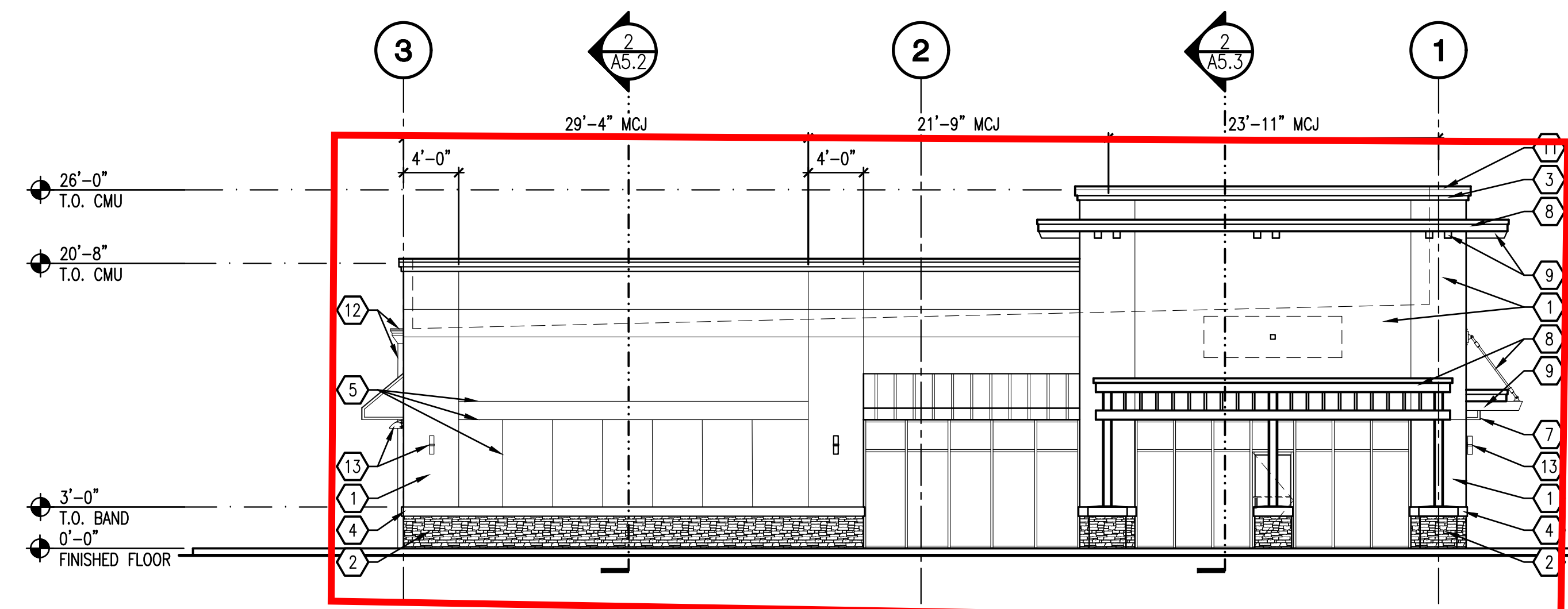

7 EXTERIOR SIDE ELEVATION

1/8" = 1'-0"

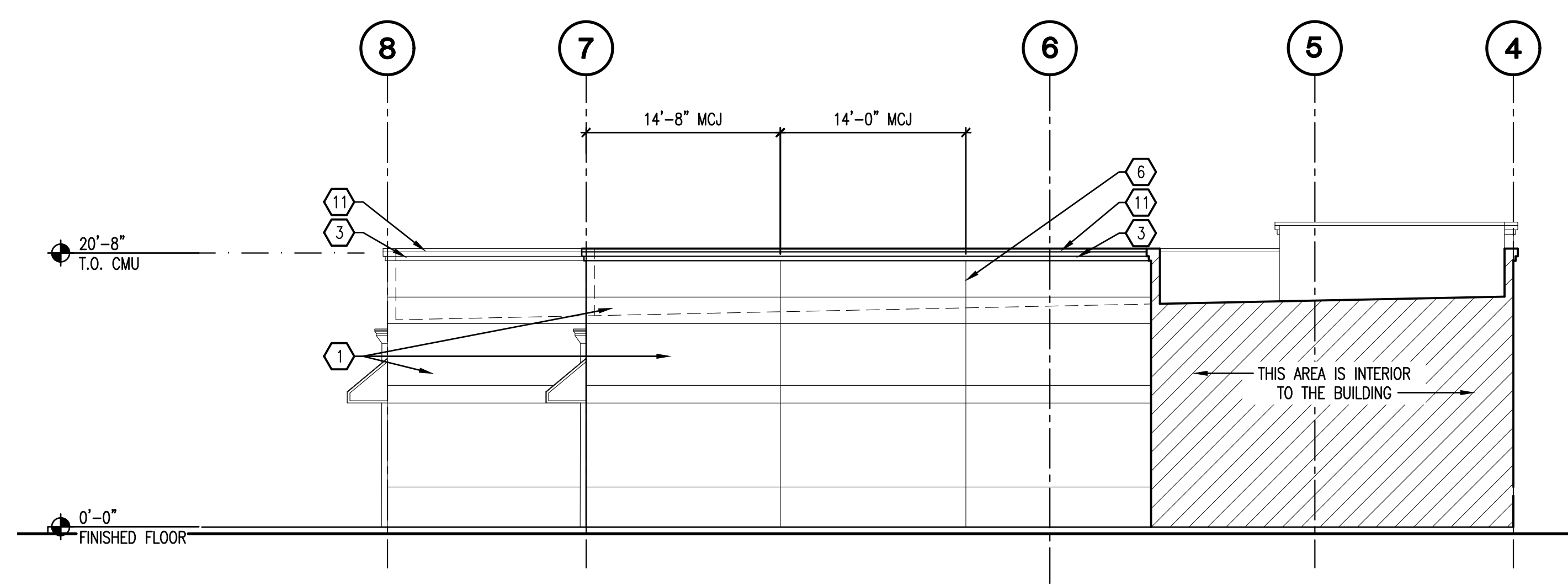

8 EXTERIOR SIDE ELEVATION

1/8" = 1'-0"

**KEYED NOTES**

- 1 PAINTED CEMENT PLASTER
- 2 ELDERADO STONE VENEER
- 3 E.L.F.S. SYSTEM "CROWN MOULDING" (SEE DETAIL 9/A6.2)
- 4 CEMENT PLASTER BAND
- 5 3/4" CEMENT PLASTER REVEALS
- 6 3/4" 2-PIECE CEMENT PLASTER CONTROL SCREED (SEE DETAIL 11/A6.5)
- 7 STANDING SEAM METAL AWNING
- 8 PRE-ENGINEERED ALUMINUM CANOPY SYSTEM
- 9 PRE-ENGINEERED ALUMINUM BRACKETS
- 10 CLEAR ANODIZED STOREFRONT SYSTEM (SEE SHEET A3.1)
- 11 PRE-FINISHED ALUMINUM COPING CAP
- 12 PRE-FINISHED ALUMINUM SCUPPER & DOWNSPOUT LINKED TO STORM SEWER SYSTEM
- 13 WALL MOUNTED LIGHT FIXTURE (SEE ELECTRICAL)
- 14 PAINTED HOLLOW METAL DOOR
- 15 SIGNAGE J-BOX: CONTRACTOR TO COORDINATE SIGN INSTALLATION MOUNTING REQUIREMENTS IN THIS AREA WITH SIGN CONTRACTOR. PROVIDE BACKING FOR SIGN WHERE REQUIRED BY SIGN CONTRACTOR.
- 16 NOT USED
- 17 PRE-FINISHED ALUMINUM OVERFLOW SCUPPER
- 18 CANTILEVERED CANOPY WITH PRE-FINISHED ALUMINUM 'C' CHANNEL

THIS DRAWING AND ALL INFORMATION CONTAINED HEREIN ARE THE SOLE PROPERTY OF FISHER AND ASSOCIATES, ARCHITECTS PLANNERS INTERIOR DESIGNERS. NO PART OF THIS DRAWING IS TO BE REPRODUCED OR TRANSMITTED IN ANY FORM OR BY ANY MEANS, ELECTRONIC OR MECHANICAL, INCLUDING PHOTOCOPYING, RECORDING, OR BY ANY INFORMATION STORAGE AND RETRIEVAL SYSTEM, WITHOUT THE WRITTEN PERMISSION OF FISHER AND ASSOCIATES, ARCHITECTS PLANNERS INTERIOR DESIGNERS. THIS DRAWING IS FOR GENERAL USE ON THIS PROJECT ONLY. ALL RIGHTS RESERVED.

TO THE BEST OF MY KNOWLEDGE, THE SPECIFICATIONS AND PLANS SHOW HEREIN COMPLY WITH THE APPLICABLE MINIMUM BUILDING CODES IN EFFECT AT THE TIME.

**FISHER AND ASSOCIATES, LLC.**  
 ARCHITECTS  
 PLANNERS  
 INTERIOR DESIGNERS  
 266 BELLEFAYD CLEARWATER, FL 33764 (727) 448-4488

**EXTERIOR ELEVATIONS**  
**RIVERLAND TOWN CENTER**  
 BUILDING B  
 12495 SW COMMUNITY BLVD.  
 PORT ST. LUCIE, FL 34987

RELEASED FOR:  
 BID  
 PERMIT 01-24-24  
 CONSTR.

REVISIONS:

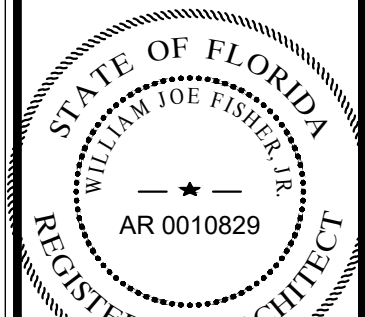
WILLIAM JOE FISHER  
 ARCHITECT 0010829

**A4.1**  
 Issue Date: 11-08-22  
 Project No.: 222035

Copyright © 2022  
 This item has been electronically signed and sealed by William Joe Fisher, Jr., using a Digital Signature and date. Printed copies of this document are not considered signed and sealed and the signature must be verified on any electronic copies.